

**+NOTICE!!**

**These documents have been scanned!**

**Do not place un-scanned documents beneath this notice!**

**Do not remove this notice from this file!**

GPO Jacket No. 560-102  
Print Order 61549  
Rise Business Services, LLC  
Job=AZ15 9/20/2019



Box Number= AZ15266



Claim Begin-End: AMC044844-AMC044849

**1 Initial Receipt**



AZ15266-1

AMC044844-AMC045684



UNITED STATES  
DEPARTMENT OF THE INTERIOR  
BUREAU OF LAND MANAGEMENT

44844

Form 1370-20  
(November 1967)

No. 898281

06-21-79

DATE

PARENT SERIAL NUMBER

INDEXED

ASSIGNMENT SERIAL NUMBER

6 Mission #1-2 Lode,  
Mining Claim Location Notices (X): Hackberry #2-5 Lode

APPLICANT:

SUBJECT  
REMITTER IF DIFFERENT THAN APPLICANT:

Harold W. Brinkley  
P.O. Box 265  
Congress, AZ 85332

A MC 44844 thru A MC 44849

PURPOSE	FUND SYMBOL	AMOUNT
FILING FEE EARNED	140850	30.00
ADVANCE FILING FEE AND/OR RENTAL	14X6800	

ACRES

COUNTY

OLD LEASE

NEW LEASE

NEW LEASE

EFFECTIVE DATE

FUND SYMBOL

COUNTY

AMOUNT

APPLY:

FILING FEE 140850

RENTAL

ASSIGNMENT:  
COMPLETE AREA

PORTION OF AREA:  
ASSIGNED AREA

REFUND

RETAINED AREA

RETAIN IN UNEARNED ACCOUNT

TOTAL

REMARKS

OF INTEREST BUT NOT  
OF SPECIFIC AREA:

BOND FILED

NO BOND FILED

BY

DATE

DO NOT ACCEPT THIS COPY AS A RECEIPT  
CASE FOLDER COPY



**NOTICE!!**

**These documents have been scanned!**

**Do not place un-scanned documents beneath this notice!**

**Do not remove this notice from this file!**

GPO Jacket No. 560-102  
Print Order 61549  
Rise Business Services, LLC  
Job=AZ15 9/20/2019



Box Number= AZ15266



Claim Begin-End: AMC044844-AMC044849

**2 Correspondence**



AZ15266-1

AMC044844-AMC045684





# United States Department of the Interior

BUREAU OF LAND MANAGEMENT  
ARIZONA STATE OFFICE  
3707 N. 7TH STREET  
P.O. BOX 16563  
PHOENIX, ARIZONA 85011  
(602) 241-5550



IN REPLY REFER TO:

(922-SR)  
0022M  
A MC 44844

CERTIFIED MAIL--RETURN RECEIPT REQUESTED

June 23, 1989

## DECISION

Mining Claimant(s)  
as Shown on the  
Enclosed Sheet

Mining Claim(s)  
as Shown on the  
Enclosed Sheet

### MINING CLAIMS DECLARED ABANDONED

The Federal Land Policy and Management Act (FLPMA) of 1976, 43 U.S.C. 1744, and the implementing regulations in 43 CFR 3833.2, require an annual filing for all mining claims recorded with the Bureau of Land Management (BLM). FLPMA provides that failure to file evidence of annual assessment work or a notice of intention to hold by December 30 of each year shall be deemed conclusively to constitute an abandonment of the claim and it is void by operation of law. The constitutionality of Section 314 of FLPMA was upheld on April 1, 1985, by the United States Supreme Court in United States v. Locke et al., 471 U.S. 84, 129 (1985).

The BLM records do not show receipt of either an affidavit of annual assessment work performed or a notice of intention to hold for the claim(s) listed on the enclosed sheet(s) for the 1988 assessment year.

If you did timely file an affidavit or notice of intention to hold with the BLM during 1988, please furnish a copy which shows receipt by the BLM Arizona State Office, (dated and time stamped) during 1988.

Your proof must show the required document was timely filed with the BLM during 1988, otherwise it will not be accepted. The evidence must be received in this office no later than 30 days from receipt of this decision. If the proof is not furnished during this 30-day period, the claim(s) will be removed from our records as abandoned and void.

*Alan Rabinoff*  
Alan Rabinoff  
Chief, Branch of  
Mining Law Administration

Enclosure



LEAD OWNER

TUCKER DALE  
17441 DEL WEBB  
SUN CITY AZ 85928

CO-OWNERS  
TUCKER MARIE

ARIZONA LEAD FILE NUMBER - 44844

CASE TYPE	SERIAL NUMBER	CLAIM NAME	LAST ASSMT.	CASE TYPE	SERIAL NUMBER	CLAIM NAME	LAST ASSMT.
LD	44848	MISSION #1	LODE 1987	LD	44849	MISSION #2	LODE 1987

ENTERED IN COMPUTER

*claims closed Amc 44848-44849  
6/23/89 SK*



7/21/89  
Sent Regular Mail  
SK

Is your RETURN ADDRESS completed on the reverse side?

**SENDER:** Complete items 1 and 2 when additional services are desired, and complete items 3 and 4.  
Put your address in the "RETURN TO" Space on the reverse side. Failure to do this will prevent this card from being returned to you. The return receipt fee will provide you the name of the person delivered to and the date of delivery. For additional fees the following services are available. Consult postmaster for fees and check box(es) for additional service(s) requested.

- 1.  Show to whom delivered, date, and addressee's address. (Extra charge)
- 2.  Restricted Delivery (Extra charge)

3. Article Addressed to:  Tucker Dale 17441 Del Webb Sun City, AZ 85928  A MC 44844 (922-SR)	4. Article Number <b>764769</b>  Type of Service: <input type="checkbox"/> Registered <input type="checkbox"/> Insured <input checked="" type="checkbox"/> Certified <input type="checkbox"/> COD <input type="checkbox"/> Express Mail <input type="checkbox"/> Return Receipt for Merchandise  Always obtain signature of addressee or agent and DATE DELIVERED.
5. Signature — Address <b>X</b>	8. Addressee's Address (ONLY if requested and fee paid)
6. Signature — Agent <b>X</b>	
7. Date of Delivery	

Thank you for using Return Receipt Service.

PS Form 3811, Mar. 1988 \* U.S.G.P.O. 1988-212-865 DOMESTIC RETURN RECEIPT

POSTAGE AND FEES PAID  
U.S. DEPARTMENT OF THE INTERIOR  
INT-415



RECEIVED  
B.L.M. AZ STATE OFFICE

JUL 20 1989

7:45 A.M.  
PHOENIX, ARIZONA

CERTIFIED MAIL  
NO. 764769  
Return Receipt Requested

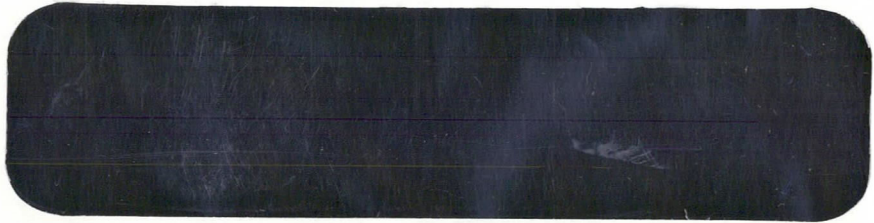

*Handwritten notes:*  
 7/18  
 7/13  
 RTs  
 2/24/89  
 TP  
 1380  
 11/13  
 11/13

*Stamp:*  
 RETURNED TO SENDER  
 REASON CHECKED  
 Unclaimed  
 Attempted Not Known  
 Insufficient Address  
 No such street number  
 No such office in state  
 Do not attach to this envelope

UNITED STATES  
 DEPARTMENT OF THE INTERIOR  
 BUREAU OF LAND MANAGEMENT  
 Arizona State Office  
 3707 N. 7th Street  
 P.O. Box 16563  
 Phoenix, Arizona 85011  
 PENALTY FOR PRIVATE USE \$300





# United States Department of the Interior



BUREAU OF LAND MANAGEMENT  
Arizona State Office  
One North Central Avenue, Suite 800  
Phoenix, Arizona 85004-4427  
www.az.blm.gov

In Reply Refer To:  
3800 (AZ-933) AB  
AMC44844

January 12, 2007

CERTIFIED MAIL - RETURN RECEIPT REQUESTED No. 7005 3110 0000 2181 1860

## DECISION

BRINKLEY HAROLD : This decision affects those claims shown  
BOX 265 : in the block below:  
CONGRESS, AZ 85332 :

---

AMC44846 - 44847  
HACKBERRY LODGE #4, #5

---

## MINING CLAIMS DECLARED FORFEITED

The mining claims listed above have been declared forfeited for failure to file the required maintenance fee payment or small miner's maintenance fee waiver (waiver).

Claimants are required to pay an annual non-refundable maintenance fee of \$125, or submit a waiver, on or before September 1 of each year. These requirements were established by 30 (United States Code) 28-f-k, as amended, and 43 Code of Federal Regulations (CFR) 3834 and 3835.

Our records do not show receipt of a maintenance fee payment, or waiver received on or before September 1, 2006, for the 2007 assessment year, for the claims listed above. Therefore, the claims are forfeited.

This decision does not relieve you of the liability for reclamation of all areas disturbed by your activities on lands covered by the subject mining claim(s) and/or site(s). After you complete the reclamation, you must notify the authorized officer of the appropriate surface managing agency so that the authorized officer may conduct a final site inspection and determine whether you may be released from liability. If you fail to reclaim the land to the satisfaction of the authorized officer, the surface management agency may cite you for noncompliance under its surface management regulations.

**SENDER: COMPLETE THIS SECTION**

- Complete items 1, 2, and 3. Also complete item 4 if Restricted Delivery is desired.
- Print your name and address on the reverse so that we can return the card to you.
- Attach this card to the back of the mailpiece, or on the front if space permits.

1. Article Addressed to: **JAN 12 2007**

**BRINKLEY HAROLD  
BOX 265  
CONGRESS, AZ 85332  
AB AMC44844**

**COMPLETE THIS SECTION ON DELIVERY**

A. Signature

X

*Harold Brinkley*

Agent

Addressee

B. Received by (Printed Name)

*Harold Brinkley*

C. Date of Delivery

*1-17-07*

D. Is delivery address different from item 1?

Yes

If YES, enter delivery address below:

No

3. Service Type

Certified Mail

Express Mail

Registered

Return Receipt for Merchandise

Insured Mail

C.O.D.

4. Restricted Delivery? (Extra Fee)

Yes

2. Article Number

(Transfer from service label)

**7005 3110 0000 2181 1860**



UNITED STATES POSTAL SERVICE

PHOENIX AZ 85001

JAN 07 PM 2:1

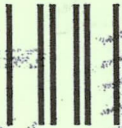

First-Class Mail  
Postage & Fees Paid  
USPS  
Permit No. G-10

AZ  
933

• Sender: Please print your name, address, and ZIP+4 in this box •

U.S. DEPARTMENT OF THE INTERIOR  
BUREAU OF LAND MANAGEMENT  
ARIZONA STATE OFFICE  
ONE NORTH CENTRAL AVE. SUITE 800  
PHOENIX, ARIZONA 85004-4427

ARIZONA  
STATE OFFICE  
PHOENIX, ARIZONA

2001 JAN 22 P 1:03

RECEIVED  
BUREAU OF  
LAND MANAGEMENT

7 0041

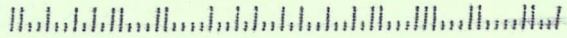

For land administered by the Bureau of Land Management (BLM), if you fail to reclaim the land to the satisfaction of the authorized officer as required in 43 CFR Subpart 3809, BLM will issue an order of noncompliance under 43 CFR 3809.601(a). If you fail to comply with the noncompliance order, BLM may take further action under 43 CFR 3809.604. Failure to conduct reclamation is a prohibited act that may subject you to criminal penalties. See 43 CFR 3809.605(h) and 43 CFR 3809.700.

This decision may be appealed to the Interior Board of Land Appeals, Office of the Secretary, in accordance with the regulations contained in 43 CFR, Part 4, and the enclosed Form 1842-1. If an appeal is taken, your notice of appeal must be filed in this office (at the above address) within 30 days from receipt of this decision. The appellant has the burden of showing that the decision appealed from is in error.

If you wish to file a petition pursuant to regulation 43 CFR 4.21 (58 FR 4939, January 19, 1993) for a stay of the effectiveness of this decision during the time that your appeal is being reviewed by the Board, the petition for a stay must accompany your notice of appeal. A petition for a stay is required to show sufficient justification based on the standards listed below. Copies of the notice of appeal and petition for a stay **must** also be submitted to each party named in this decision and to the Interior Board of Land Appeals and to the appropriate Office of the Solicitor (see 43 CFR 4.413) at the same time the original documents are filed with this office. If you request a stay, you have the burden of proof to demonstrate that a stay should be granted.

#### Standards for Obtaining a Stay

Except as otherwise provided by law or other pertinent regulation, a petition for a stay of a decision pending appeal shall show sufficient justification based on the following standards:

- (1) The relative harm to the parties if the stay is granted or denied,
- (2) The likelihood of the appellant's success on the merits,
- (3) The likelihood of immediate and irreparable harm if the stay is not granted, and
- (4) Whether the public interest favors granting the stay.

Please include your AMC serial number(s) on all correspondence. If additional information is required, please call Amy Bunda at 602-417-9334.

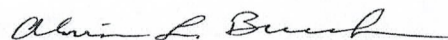

Alvin L. Burch  
Group Administrator  
Renewable and Mineral Resources Group

Enclosure  
Appeal Form 1842-1



*Jac*

July 6, 1979

Mr. Harold W. Brinkley  
P. O. Box 265  
Congress, Arizona 85332

Dear Mr. Brinkley:

This letter is to identify the serial numbers we have assigned to your mining claim location notices filed in this office on June 21, 1979.

<u>Serial Number</u>	<u>Name of Claim</u>
A MC 44844 thru 44847	Hackberry Lode #2 thru #5
A MC 44848 and 44849	Mission #1 Lode and Mission #2 Lode

Please refer to the claim names and the respective serial numbers in any future correspondence.

Enclosed is a chart showing requirements for filing affidavits of assessment work or notice of intention to hold mining claims.

Sincerely yours,

/s/ Robert L. Peterson

Chief, Branch of Records  
and Data Management

Enclosure

VWBailey:nlg 7/6/79



**NOTICE!!**

**These documents have been scanned!**

**Do not place un-scanned documents beneath this notice!**

**Do not remove this notice from this file!**

GPO Jacket No. 560-102  
Print Order 61549  
Rise Business Services, LLC  
Job=AZ15 9/20/2019



Box Number= AZ15266



Claim Begin-End: AMC044844-AMC044849

**3 Transfers**



AZ15266-1

AMC044844-AMC045684



Recording Requested By:

AMC 35498

AMC 44844

When Recorded Mail To: ROBERT BRINKLEY  
P.O. BOX 265  
CONGRESS, ARIZONA 85332

FEE
\$
\$6
\$5
\$1

QUIT-CLAIM DEED

Escrow No.

For the consideration of TEN AND NO/100 DOLLARS, and other valuable considerations, I or we,

HAROLD WILLIAM BRINKLEY

hereby Quit-Claim to ROBERT EUGENE BRINKLEY AND  
HAROLD WILLIAM BRINKLEY JUNIOR  
MARJORIE ELLEN BRINKLEY

all right, title, or interest in the following described real property situate in  
YAVAPAI County, Arizona: MINING CLAIMS

- PLACER
- AMC # 35498 HACKBERRY # 2
- AMC # 35499 HACKBERRY # 3
- AMC # 35500 HACKBERRY # 4
- AMC # 35501 HACKBERRY # 5
- AMC # 35502 HACKBERRY # 6
- AMC # 35503 HACKBERRY # 7

NO TRANSFER FEE NECESSARY  
EXEMPT UNDER ARS 11-1134

B-3

- CODE
- AMC # 44844 HACKBERRY # 2
- AMC # 44845 HACKBERRY # 3

DATED: 8/4/08

ENTERED INTO COMPUTER  
3/10/09

RECEIVED  
BLM AZ STATE OFFICE  
2008 OCT 16 A 9:59  
PHOENIX, ARIZONA

*Hand to Brinkley*

STATE OF ILLINOIS  
ARIZONA )  
County of RICHLAND ) ss.

This instrument was acknowledged and executed before me this 19 day of August 2008 by ~~Cindy S. Dochow~~ ROBERT E. BRINKLEY



*Cindy S. Dochow*  
Notary Public

My Commission Expires: 10-24-08

STATE OF ARIZONA )  
County of ) ss.

This instrument was acknowledged and executed before me this \_\_\_ day of \_\_\_ 19 \_\_\_ by \_\_\_

My Commission Expires: Notary Public

AMC 11 #110



SENDER: COMPLETE THIS SECTION	COMPLETE THIS SECTION ON DELIVERY	
<ul style="list-style-type: none"> <li>■ Complete items 1, 2, and 3. Also complete item 4 if Restricted Delivery is desired.</li> <li>■ Print your name and address on the reverse so that we can return the card to you.</li> <li>■ Attach this card to the back of the mailpiece, or on the front if space permits.</li> </ul>	<p>A. Signature <i>Marjorie Brinkley</i> <input type="checkbox"/> Agent <input checked="" type="checkbox"/> Addressee</p>	
<p>1. Article Addressed to:</p> <div style="border: 1px solid black; padding: 5px; margin-top: 10px;"> <p>Harold Brinkley Box 265 Congress, Arizona 85332 AZ-933 TS AMC35498, AMC44844</p> </div>	<p>B. Received by (Printed Name) <i>Marjorie Brinkley</i> C. Date of Delivery</p>	
	<p>D. Is delivery address different from item 1? <input type="checkbox"/> Yes If YES, enter delivery address below <input checked="" type="checkbox"/> No</p>	
	<p>3. Service Type  <input type="checkbox"/> Certified Mail    <input type="checkbox"/> Express Mail  <input type="checkbox"/> Registered        <input type="checkbox"/> Return Receipt for Merchandise  <input type="checkbox"/> Insured Mail       <input type="checkbox"/> C.O.D.</p>	
<p>2. Article Number (Transfer from service label)     7007 3020 0000 8493 5455    </p>	<p>4. Restricted Delivery? (Extra Fee) <input type="checkbox"/> Yes</p>	
PS Form 3811, February 2004	Domestic Return Receipt	102595-02-M-1540

EMLEB'D INTO COMBOSUB

RECEIVED BY THE ADDRESSEE

POSTAGE WILL BE PAID BY ADDRESSEE





United States Department of the Interior  
 Bureau of Land Management  
 BUSINESS & SUPPORT SVCS DIV  
 ONE N CENTRAL AVE SUITE 800  
 PHOENIX, AZ 85004 -4427  
 Phone: (602) 417-9200

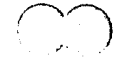

Receipt

No:

1810274

<b>Transaction #:</b> 1868821	
<b>Date of Transaction:</b> 10/29/2008	
<b>CUSTOMER:</b>	HAROLD BRINKLEY PO BOX 265 CONGRESS, AZ 85332-0265 US

LINE #	QTY	DESCRIPTION	REMARKS	UNIT PRICE	TOTAL
1	1.00	LOCATABLE MINERALS / MINING CLAIMS-NOT NEW-UNADJUD, ONE AUTH NO. ONLY / MINING CLAIM MONEY RECEIVED CASES: AMC35498/\$110.00	TRF/11	- n/a -	110.00
<b>TOTAL:</b>					<b>\$110.00</b>

PAYMENT INFORMATION					
1	AMOUNT:	110.00	POSTMARKED:	N/A	
	TYPE:	CHECK	RECEIVED:	10/29/2008	
	CHECK NO:	8326			
	NAME:	BRINKLEY, ROBERT E PO BOX 265 CONGRESS AZ 85332-0265 US			

REMARKS	
PAYMENT RECEIVED ON 10/16/08 ON TEMP RECEIPT 132454	

This receipt was generated by the automated BLM Collections and Billing System and is a paper representation of a portion of the official electronic record contained therein.



# United States Department of the Interior

BUREAU OF LAND MANAGEMENT

Arizona State Office

One North Central Avenue, Suite 800

Phoenix, Arizona 85004-4427

www.blm.gov/az/

February 19, 2009



In Reply Refer To:  
3800 (AZ-933) TS  
AMC35498, AMC44844

CERTIFIED MAIL – RETURN RECEIPT REQUESTED 7007 3020 0000 8493 5455

## NOTICE

Harold Brinkley  
Box 265  
Congress, Arizona 85332

This Decision Affects Those Claims  
Shown in the Block Below.

---

AMC35498 - AMC35503, AMC44844, AMC44845  
Hackberry #2 - #7, Hackberry Lode #2 and #3

---

### Transfer(s) Not Processed

A Quit Claim Deed (QCD) to transfer ownership of the mining claim(s) listed above was received by the Bureau of Land Management (BLM) Arizona State Office. The transfer(s) of ownership cannot be processed for the following reason:

- The claim(s) is/are closed.
- According to BLM records, the grantor on the QCD does not own the claim(s).
- An insufficient amount of money was received. The processing fee for a transfer of interest is \$10 per claim, per grantee. An addition fee of ~~\$160~~ <sup>\$130</sup> is required.
- The grantors signature is not notarized. JES
- No address for the grantee is included.
- AMC numbers are not listed for the claims being transferred.
- The AMC number does not match the claim name.



If appropriate, please submit a corrected QCD or additional fees, within 30 days of your receipt of this notice. If the required information is not received with the 30-day timeframe, no further action will be taken, and the BLM will retain the non-refundable processing fees submitted.

If additional information is required, please contact Tony Smith at 602-417-9355. Please include your AMC serial number(s) on all correspondence.



Alvin L. Burch  
Group Administrator  
Renewable and Mineral Resources

REFERENCE : MINING CLAIMS

AMC 35498 - AMC 35503, AMC 44844, AMC 44845  
HACKBERRY #2 - #7, HACKBERRY LOPE # 2 AND #3

S REQUESTED A CHECK FOR \$130.<sup>00</sup> OF ADDITIONAL  
FEE FOR A QUIT CLAIM DEED TO TRANSFER OWNERSHIP  
OF THE ABOVE MENTIONED MINING CLAIMS IS ENCLOSED.

ALSO ENCLOSED ARE THE NAMES AND ADDRESSES  
OF GRANTEE OF THE ABOVE MENTIONED CLAIMS

---

ROBERT EUGENE BRINKLEY - P.O. BOX 265  
CONGRESS, ARIZONA 85332

---

MARJORIE ELLEN BRINKLEY - P.O. BOX 265  
CONGRESS, ARIZONA 85332

---

HAROLD WILLIAM BRINKLEY JUNIOR 410 WEST MAC AVENUE  
OLNEY, ILLINOIS 62450

RECEIVED  
B.L.M.  
AZ STATE OFFICE  
2009 MAR -9 P 12:15  
PHOENIX, AZ



**United States Department of the Interior**  
**Bureau of Land Management**  
 BUSINESS & SUPPORT SVCS DIV  
 ONE N CENTRAL AVE SUITE 800  
 PHOENIX, AZ 85004 -4427  
 Phone: (602) 417-9200

Receipt

No: 1884434

<b>Transaction #:</b> 1946090	
<b>Date of Transaction:</b> 03/09/2009	
<b>CUSTOMER:</b>	ROBERT BRINKLEY PO BOX 265 CONGRESS, AZ 85332-0265 US

LINE #	QTY	DESCRIPTION	REMARKS	UNIT PRICE	TOTAL
1	1.00	LOCATABLE MINERALS / MINING CLAIMS-NOT NEW-UNADJUD, ONE AUTH NO. ONLY / MINING CLAIM MONEY RECEIVED CASES: AMC35498/\$130.00	TRF	- n/a -	130.00
<b>TOTAL:</b>					<b>\$130.00</b>

PAYMENT INFORMATION			
1	<b>AMOUNT:</b>	130.00	<b>POSTMARKED:</b> N/A
	<b>TYPE:</b>	CHECK	<b>RECEIVED:</b> 03/09/2009
	<b>CHECK NO:</b>	8383	
	<b>NAME:</b>	BRINKLEY, ROBERT PO BOX 265 CONGRESS AZ 85332-0265 US	

REMARKS

This receipt was generated by the automated BLM Collections and Billing System and is a paper representation of a portion of the official electronic record contained therein.

44844  
35498

DeCONCINI McDONALD BRAMMER YETWIN & LACY, P.C.

ATTORNEYS AT LAW

240 NORTH STONE AVENUE  
TUCSON, ARIZONA 85701  
(602) 623-3411

PHOENIX OFFICE  
4041 NORTH CENTRAL AVENUE  
SUITE 640  
PHOENIX, ARIZONA 85012  
(602) 248-0036

DINO DeCONCINI  
OF COUNSEL

EVO DeCONCINI  
JOHN R. McDONALD  
J. WM. BRAMMER, JR.  
RICHARD M. YETWIN  
JOHN C. LACY  
ROBERT M. STRUSE  
WILLIAM B. HANSON  
DOUGLAS G. ZIMMERMAN \*  
JOHN C. RICHARDSON  
DAVID C. ANSON  
MICHAEL A. GRAHAM \*  
NORMAN H. KOTLER \*  
JAMES A. JUTRY  
SPENCER A. SMITH  
GARY L. LASSEN \*  
SANDRA LEWIS \*  
DEBORAH OSERAN

\* PHOENIX OFFICE

March 25, 1983

Bureau of Land Management  
Arizona State Office  
2400 Valley Bank Center  
Phoenix, Arizona 85073

Gentlemen:

Enclosed for filing are a Notice of Transfer of Interest,  
Special Warranty Deed and Power of Attorney.

Very truly yours,

DeCONCINI McDONALD BRAMMER  
YETWIN & LACY, P.C.

*Spencer A. Smith*  
Spencer A. Smith

SAS/rl  
enc.

RECEIVED  
B.L.M. AZ STATE OFFICE  
MAR 28 1983  
07.45 A.M.  
PHOENIX, ARIZONA



NOTICE OF TRANSFER OF INTEREST

NOTICE IS HEREBY GIVEN, pursuant to 43 C.F.R. §3833.3, that by a Special Warranty Deed dated October 13, 1982, and recorded in Book 1492, Page 172, in the Yavapai County Recorder's Office, a copy of which is attached, Harold W. Brinkley and Lorraine Brinkley transferred unpatented mining claims to Dale Tucker and Marie Tucker.

1. The unpatented mining claims so transferred are lode and placer claims situated in the Weaver Mining District, Yavapai County, Arizona, the names of which and the serial number assigned to each claim by the authorized officer pursuant to 43 C.F.R. §3833.1-2 are as follows:

<u>Name of Claim</u>	<u>Type of Claim</u>	<u>Serial Number</u>
Mission	Placer	A MC 35504
Cathedral	Placer	A MC 35506
Chapel	Placer	A MC 35505
Mission #1	Lode	A MC 44848
Mission #2	Lode	A MC 44849

2. The name and mailing address of the entity to whom an interest in the claims has been sold, assigned or otherwise transferred is:

Dale and Marie Tucker  
17441 Del Webb  
Sun City, Arizona 85373

DATED this 25th day of March, 1983.

RECEIVED  
B.L.M. AZ STATE OFFICE

MAR 28 1983

07.45 A.M.  
PHOENIX, ARIZONA

By Spencer A. Smith  
Spencer A. Smith



SPECIAL WARRANTY DEED

For the consideration of Ten and no/100 Dollars (\$10.00) and other valuable considerations, we, HAROLD W. BRINKLEY and LORRAINE BRINKLEY, do hereby convey to DALE and MARIE TUCKER, the following real property situated in Yavapai County, Arizona:

MISSION placer mining claim, consisting of 159.42 acres and described as follows: Southwest Quarter, Section 29, Township 10 North, Range 4 West in WEAVER MINING DISTRICT, Yavapai County, Arizona, as recorded in Book 540, page 718 of the Official Records of Yavapai County, Arizona, (AMC #35504).

CATHEDRAL placer mining claim, consisting of 160.00 acres and described as follows: Southeast Quarter, Section 29, Township 10 North, Range 4 West in WEAVER MINING DISTRICT, Yavapai County, Arizona, as recorded in Book 540, page 717 of the Official Records of Yavapai County, Arizona, (AMC #35505).

CHAPEL placer mining claim, consisting of 32.58 acres and described as follows: Northwest Quarter (portion thereof) Section 29, Township 10 North, Range 4 West in WEAVER MINING DISTRICT, Yavapai County, Arizona, as recorded in Book 540, page 716 of the Official Records of Yavapai County, Arizona, (AMC #35506).

MISSION #1 Lode, Bureau of Land Management Number, AMC #44848.

MISSION #2 Lode, Bureau of Land Management Number, AMC #44849

The Grantors warrant that the foregoing five (5) unpatented mining claims are validly located mining claims, that valuable discoveries have been made on them, that they take priority over any other mining claims for any plader deposits within the areas covered by the placer claims and any lode deposits within the two (2) lode claims, that all annual assessment work has been performed, that location notices and Affidavits of Annual Labor have been filed in accordance with State and Federal laws, and that there are no outstanding liens, covenants, conditions, restriction, obligations or liabilities against the claims.

DATED this 13 day of October, 1982.

Harold W. Brinkley  
HAROLD W. BRINKLEY  
Robert E. Brinkley  
Robert E. Brinkley

Lorraine Brinkley  
LORRAINE BRINKLEY  
Marjorie E. Brinkley  
Marjorie E. Brinkley

RECEIVED  
B.L.M. AZ STATE OFFICE

MAR 28 1983

07.45 A.M.  
PHOENIX, ARIZONA

STATE OF ARIZONA )  
 ) ss.  
County of MARICOPA )

This instrument was acknowledged before me  
this 13<sup>th</sup> day of October, 1982, by  
HAROLD W. BRINKLEY and HAROLD W. BRINKLEY  
for LORRAINE BRINKLEY.

Arlene Wilbur Stein  
Notary Public

My Commission Expires Feb. 5, 1983

STATE OF ARIZONA )  
 )  
County of Maricopa )

This instrument was acknowledged before me  
this 13<sup>th</sup> day of October, 1982, by  
Robert C. Brinkley and  
Margaret E. Brinkley.

Loretta Flanagan  
Notary Public

My Commission Expires Jan. 12, 1985

RECEIVED  
B.L.M.-AZ STATE OFFICE  
MAR 28 1983  
07.45 A.M.  
PHOENIX, ARIZONA

I do hereby certify that the within instrument was filed and recorded at the request of Harold W. Brinkley on OCT 22 '82 - 10 00 AM o'clock book 1493 Official Records Page 498

Records of Yavapai County, Arizona. WITNESS my hand and official seal the day and year first above written.

MICROFILMED INDEXED

PATSY C. JENNEY, County Recorder

By Patsy Jenney Deputy



56

POWER OF ATTORNEY

KNOW ALL MEN; that I, Lorraine Brinkley, residing at Olney, Illinois, do hereby constitute and appoint Harold W. Brinkley, residing at Olney, Illinois, my true and lawful attorney for me, and in my name.

1. To make, execute and deliver any deed, mortgage, or lease, execute and deliver an Assignment or Assignments, whether with or without covenants and warranties.

2. To make execute, endorse, accept, and deliver any and all bills of exchange, checks, drafts, notes and trade acceptances.

3. To enter into, make, sign, execute, deliver, acknowledge and perform any contract, agreement writing, or thing that may be necessary or proper to be entered into, made, or signed, sealed, executed, delivered acknowledged, or performed.

4. Without any wise limiting the foregoing generally to do, execute and perform any other act, deed, matter, or thing whatsoever ought to be done, executed or performed, in and about the premises, of every nature and kind whatsoever as fully and effectually as I could do if personally present.

And I, the said Lorraine Brinkley, do hereby ratify and confirm all whatsoever my said attorney, or his substitute, or substitutes, shall do or cause to be done in or about the premises, by virtue, of this power of attorney.

IN WITNESS WHEREOF, I have herunto set my hand and seal, in Olney, Illinois, State of Illinois on this 21<sup>st</sup> day of Aug. A. D. 1978.

Lorraine Brinkley  
LORRAINE BRINKLEY

IN THE PRESENCE OF

Josephine Cummings  
Glenda E. Jennings

BOOK 1493 PAGE 498

Book 82-3 Page 7000

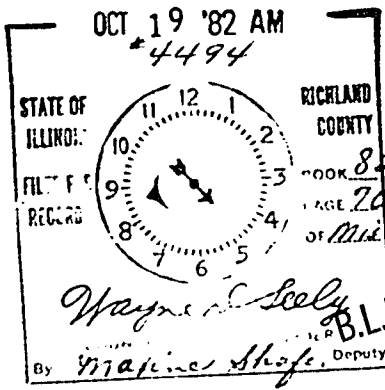

RECEIVED

B.L.M. AZ STATE OFFICE

MAR 28 1983  
07.45 A.M.  
TUCSON, ARIZONA



**NOTICE!!**

**These documents have been scanned!**

**Do not place un-scanned documents beneath this notice!**

**Do not remove this notice from this file!**

GPO Jacket No. 560-102  
Print Order 61549  
Rise Business Services, LLC  
Job=AZ15 9/20/2019



Box Number= AZ15266



Claim Begin-End: AMC044844-AMC044849

**4 Annual Filings**



AZ15266-1

AMC044844-AMC045684



406991

400031

44844

**MAINTENANCE FEE PAYMENT (2018-2019)**

Claimant Name: ROBERT E. BRINKLEY

Address: P. O. Box 265

City: CONGRESS State: AZ Zip: 85332

Telephone: (928) 427-3222

E-mail address: \_\_\_\_\_

Signature: Robert E. Brinkley

Check here if this is a change of address.

RECEIVED  
BLM AZ STATE OFFICE  
2018 JUL 31 P 1:29  
PHOENIX, ARIZONA

BLM  
Date  
Stamp

LINE NO.	AMC NUMBER	CLAIM/SITE NAME	COUNTY RECORDER DATA (If available)	TWP	RNG	SEC
1	406991	HACKBERRY PLACER #1	BOOK 4807 PAGE 109	9N	5W	1
2	406992	HACKBERRY PLACER #2	BOOK 4807 PAGE 110	9N	5W	1
3	400031	HACKBERRY PLACER #3	NA	9N	5W	1
4	400032	HACKBERRY PLACER #4	NA	9N	5W	1
5	44844	HACKBERRY LODGE #2	LODE BOOK 1221 PAGE 681	9N 10N	5W	1+36
6	44845	HACKBERRY LODGE #3	LODE BOOK 1221 PAGE 684	9N	5W	1
7						
8						
9						
10						

List additional claims on Form MCF114.

Bureau of Land Management  
Arizona State Office  
www.blm.gov/az/

No. of Claims: \_\_\_\_\_ x \$155 = \_\_\_\_\_

Check No: \_\_\_\_\_ Init. \_\_\_\_\_

Receipt No.: 4224758

For BLM Use Only

Form: MCF112  
Revised July 2009

This form is available from the Arizona Department of Mines and Mineral Resources and may be reproduced.

AUG 03 2018

BY: RAM



Robert Brinkley  
P. O. Box 265  
Congress, az. 85332

PHOENIX AZ 852

30 JUL 2018 PHOENIX

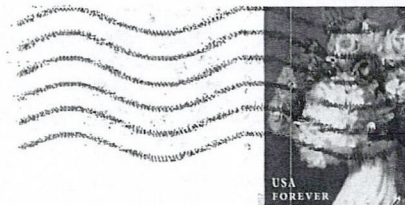

United States Dept. of the Interior  
Bureau of Land Management  
Arizona State Office  
1 North Central Avenue, Suite 80  
Phoenix, Arizona 85004

PHOENIX, ARIZONA  
2018 JUL 31 P 1:29  
RECEIVED  
BLM AZ STATE OFFICE

8500484427 C041

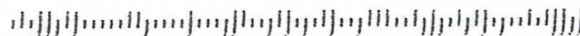

**United States Department of the Interior**  
**Bureau of Land Management**  
 DIV OF LANDS, MINRLS & ENERGY  
 ONE N CENTRAL AVE  
 PHOENIX, AZ 85004 -4427  
 Phone: 602-417-9200

Receipt

No: 4224758

<b>Transaction #:</b> 4339999	
<b>Date of Transaction:</b> 08/01/2018	
<b>CUSTOMER:</b>	
ROBERT BRINKLEY PO BOX 265 CONGRESS, AZ 85332-0265 US	

LINE #	QTY	DESCRIPTION	REMARKS	UNIT PRICE	TOTAL
1	1.00	LOCATABLE MINERALS / MINING CLAIMS- NOT NEW-UNADJUD, ONE AUTH NO. ONLY / MINING CLAIM MONEY RECEIVED CASES: AMC406991/\$930.00	MAINT 2019/6	- n/a -	930.00
<b>TOTAL:</b>					<b>\$930.00</b>

PAYMENT INFORMATION					
1	AMOUNT:	930.00	POSTMARKED:	N/A	
	TYPE:	CHECK	RECEIVED:	07/31/2018	
	CHECK NO:	9775			
	NAME:	BRINKLEY, ROBERT PO BOX 265 CONGRESS AZ 85332-0265 US			

REMARKS

This receipt was generated by the automated BLM Collections and Billing System and is a paper representation of a portion of the official electronic record contained therein.



406991

400031

44844

MAINTENANCE FEE PAYMENT (2017 - 2018)

Claimant Name: ROBERT E. BRINKLEY

Address: P.O. Box 265

City: CONGRESS State: AZ Zip: 85332

Telephone: (928) 427-3222

E-mail address:

Signature: Robert E. Brinkley

Check here if this is a change of address.

BLM  
Date  
Stamp

PHOENIX, ARIZONA

2017 JUL 27 P 3:18

RECEIVED  
BLM 47 STATE OFFICE

LINE NO.	AMC NUMBER	CLAIM/SITE NAME	COUNTY RECORDER DATA (If available)	TWP	RNG	SEC
1	406991	HACKBERRY PLACER #1	NA	9N	5W	1
2	406992	HACKBERRY PLACER #2	NA	9N	5W	1
3	400031	HACKBERRY PLACER #3	NA	9N	5W	1
4	400032	HACKBERRY PLACER #4	NA	9N	5W	1
5	44844	HACKBERRY LOPE #2	LOPE BOOK 1221 PAGE 681	9N 10N	5W	1 36
6	44845	HACKBERRY LOPE #3	LOPE BOOK 1221 PAGE 684	9N	5W	1
7						
8						
9						
10						

List additional claims on Form MCF114.

Bureau of Land Management  
Arizona State Office  
www.az.blm.gov

No. of Claims: 6 x \$155 = 930

Check No: 9650 Init. RLC

Receipt No.: 3910913

For BLM Use Only

Form: MCF112  
Revised July 2005

This form is available from the Arizona Department of Mines and Mineral Resources and may be reproduced.

ENTERED

JUL 31 2017

BY: RLM

ROBERT E. BRINKLEY  
P.O. Box 265  
CONGRESS, ARIZ. 85332

PHOENIX AZ 852

25 JUL 2017 PM 3 L



RECEIVED  
BLM AZ STATE OFFICE

2017 JUL 27 P 3:18

PHOENIX, ARIZONA

United States Dept. of the Interior  
Bureau of Lands, Minerals + Energy  
One North Central Avenue  
Phoenix, Ariz. 85004-4427

9500494414 0041

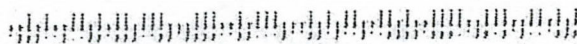



**United States Department of the Interior**  
**Bureau of Land Management**  
 DIV OF LANDS, MINRLS & ENERGY  
 ONE N CENTRAL AVE  
 PHOENIX, AZ 85004 -4427  
 Phone: 602-417-9200

Receipt

No: 3910913

<b>Transaction #:</b> 4020334	
<b>Date of Transaction:</b> 07/28/2017	
CUSTOMER:	
	ROBERT BRINKLEY PO BOX 265 CONGRESS, AZ 85332-0265 US

LINE #	QTY	DESCRIPTION	REMARKS	UNIT PRICE	TOTAL
1	1.00	LOCATABLE MINERALS / MINING CLAIMS- NOT NEW-UNADJUD, ONE AUTH NO. ONLY / MINING CLAIM MONEY RECEIVED CASES: AMC406991/\$930.00	MAINT 2018/6	- n/a -	930.00
<b>TOTAL:</b>					<b>\$930.00</b>

PAYMENT INFORMATION					
1	AMOUNT:	930.00	POSTMARKED:	07/25/2017	
	TYPE:	CHECK	RECEIVED:	07/27/2017	
	CHECK NO:	9650			
	NAME:	BRINKLEY, ROBERT EUGENE PO BOX 265 CONGRESS AZ 85332-0265 US			

REMARKS

This receipt was generated by the automated BLM Collections and Billing System and is a paper representation of a portion of the official electronic record contained therein.



44844  
400031  
406991

**MAINTENANCE FEE PAYMENT (2016 - 2017)**

Claimant Name: ROBERT E. BRINKLEY  
 Address: P. O. Box 265  
 City: CONGRESS State: AZ Zip: 85332  
 Telephone: (928) 427-3222  
 E-mail address: \_\_\_\_\_  
 Signature: Robert E. Brinkley  
 Check here if this is a change of address.

RECEIVED  
 BLM AZ STATE OFFICE  
 2016 AUG - 1 PM 3:00  
 PHOENIX, ARIZONA  
 BLM  
 Date  
 Stamp

LINE NO.	AMC NUMBER	CLAIM/SITE NAME	COUNTY RECORDER DATA (If available)	TWP	RNG	SEC
1	406991	HACKBERRY PLACER #1	NA	9N	5W	1
2	406992	HACKBERRY PLACER #2	NA	9N	5W	1
3	400031	HACKBERRY PLACER #3	NA	9N	5W	1
4	400032	HACKBERRY PLACER #4	NA	9N	5W	1
5	44844	HACKBERRY LODGE #2	LODGE BOOK 1221 PAGE 681	9N 10N	5W	1 36
6	44845	HACKBERRY LODGE #3	LODGE BOOK 1221 PAGE 684	9N	5W	1
7						
8						
9						
10						

List additional claims on Form MCF114.

Bureau of Land Management  
 Arizona State Office  
 www.blm.gov/az/

No. of Claims: 6 x ~~\$140~~ = \$930.00  
 Check No: 9524 Init. AB  
 Receipt No.: 3619312  
 For BLM Use Only

Robert E. Brinkley  
P.O. Box 265  
Congress, Ariz 85332

PHOENIX AZ 852

29 JUL 2016 PM 1:11



RECEIVED  
BLM AZ STATE OFFICE

2016 AUG - 1 PM 2: 59

PHOENIX, ARIZONA

United States Dept. of the Interior  
Bureau of Land Management  
Arizona State Office  
1 North Central Avenue  
Phoenix, Arizona 85004 - 2203

85004\$4427 C041





**United States Department of the Interior**  
**Bureau of Land Management**  
 DIV OF LANDS, MINRLS & ENERGY  
 ONE N CENTRAL AVE  
 PHOENIX, AZ 85004 -4427  
 Phone: 602-417-9200

Receipt

No: 3619312

<b>Transaction #:</b> 3722947	
<b>Date of Transaction:</b> 08/02/2016	
CUSTOMER:	
ROBERT BRINKLEY PO BOX 265 CONGRESS, AZ 85332-0265 US	

LINE #	QTY	DESCRIPTION	REMARKS	UNIT PRICE	TOTAL
1	1.00	LOCATABLE MINERALS / MINING CLAIMS- NOT NEW-UNADJUD, ONE AUTH NO. ONLY / MINING CLAIM MONEY RECEIVED CASES: AMC406991/\$930.00	MAINT FEE 2017 - 6	- n/a -	930.00
<b>TOTAL:</b>					<b>\$930.00</b>

PAYMENT INFORMATION					
1	AMOUNT:	930.00	POSTMARKED:	07/29/2016	
	TYPE:	CHECK	RECEIVED:	08/01/2016	
	CHECK NO:	9524			
	NAME:	BRINKLEY, ROBERT E PO BOX 265 CONGRESS AZ 85332-0265 US			

REMARKS

This receipt was generated by the automated BLM Collections and Billing System and is a paper representation of a portion of the official electronic record contained therein.

**ENTERED**  
 AUG - 3 2016  
 BY: *[Signature]*



UNITED STATES  
DEPARTMENT OF THE INTERIOR  
BUREAU OF LAND MANAGEMENT  
**MAINTENANCE FEE PAYMENT FORM FOR  
LODE CLAIMS, MILL SITES, AND TUNNEL SITES**

406991  
400031  
**44844**

Remitter Name: ROBERT E. BRINKLEY  
Mailing Address: P. O. Box 265  
City, State, Zip: CONGRESS AZ. 85332

Check here if this is a change of address.

**FOR COUNTY RECORDER'S USE**

No. of claims/sites 6  
x \$155 per claim/site  
Total due BLM \$ 930<sup>00</sup>

- The maintenance fee may be paid by cash, check, money order, Bureau of Land Management (BLM) Declining Deposit Account, or credit card (VISA, American Express, Discover, or MasterCard). Payments must be remitted to the BLM State Office where your claim or site is recorded and received on or before September 1. If the payment is mailed, the envelope must be postmarked by a bona fide delivery service on or before September 1 and received at the proper BLM State Office within 15 calendar days after the due date. Payments may also be made by telephone using a credit card. A complete listing of BLM State Offices with their addresses and phone numbers can be found at <http://www.blm.gov>.
- The maintenance fee for the following claim(s)/site(s) applies to the assessment year 2015 - 2016

CLAIM/SITE NAME	BLM SERIAL NO.
HACKBERRY PLACER # 1	406991
HACKBERRY PLACER # 2	406992
HACKBERRY PLACER # 3	400031
HACKBERRY PLACER # 4	400032
HACKBERRY LODE # 2	44844
HACKBERRY LODE # 3	44845

BLM RECEIVED  
 2015 AUG 10 P 3:19  
 PHOENIX, ARIZONA

Use a separate sheet for additional claim/site names, serial numbers, and claimant names and addresses.

(Continued on page 2)

**ENTERED**  
AUG 13 2015  
BY: FE

**RECEIPT # 3364080**

**United States Department of the Interior**  
**Bureau of Land Management**  
 LANDS/RECREATION & PLANNING  
 ONE N CENTRAL AVE  
 PHOENIX, AZ 85004 -2203  
 Phone: 602-417-9200

Receipt

No: 3364080

<b>Transaction #:</b> 3462123	
<b>Date of Transaction:</b> 08/11/2015	
<b>CUSTOMER:</b>	
ROBERT BRINKLEY PO BOX 265 CONGRESS, AZ 85332-0265 US	

LINE #	QTY	DESCRIPTION	REMARKS	UNIT PRICE	TOTAL
1	1.00	LOCATABLE MINERALS / MINING CLAIMS- NOT NEW-UNADJUD, ONE AUTH NO. ONLY / MINING CLAIM MONEY RECEIVED CASES: AMC406991/\$930.00	MAINT FEE PYMNT (6) 2016	- n/a -	930.00
<b>TOTAL:</b>					<b>\$930.00</b>

PAYMENT INFORMATION					
1	AMOUNT:	930.00	POSTMARKED:	08/07/2015	
	TYPE:	CHECK	RECEIVED:	08/10/2015	
	CHECK NO:	9393			
	NAME:	BRINKLEY, ROBERT E PO BOX 265 CONGRESS AZ 85332-0265 US			

REMARKS

This receipt was generated by the automated BLM Collections and Billing System and is a paper representation of a portion of the official electronic record contained therein.

ROBERT BRINKLEY  
P.O. BOX 265  
CONGRESS, AZ. 85332

PHOENIX AZ 852

07 AUG 2015 PM 4.1



RECEIVED  
3LM AZ STATE OFFICE

2015 AUG 10 P 3:03

PHOENIX, ARIZONA

United States Dept. of the Interior  
Bureau of Land Management  
Lands / Recreation & Planning  
One N. Central Ave  
Phoenix, az. 85004-2203

8500484414





Amc 400031  
 406991  
 44844

**MAINTENANCE FEE PAYMENT (2014 - 2015)**

Claimant Name: ROBERT E. BRINKLEY  
 Address: P. O. BOX 265  
 City: CONGRESS State: AZ Zip: 85332  
 Telephone: (928) 427-3222  
 E-mail address: \_\_\_\_\_  
 Signature: Robert E Brinkley

Check here if this is a change of address.

RECEIVED  
 M AZ STATE OFFICE  
 2014 AUG 15 A 10:15  
 PHOENIX, ARIZONA  
 BLM  
 Date  
 Stamp

LINE NO.	AMC NUMBER	CLAIM/SITE NAME	COUNTY RECORDER DATA (If available)	TWP	RNG	SEC
1	406991	HACKBERRY PLACER #1	NA	9N	5W	1
2	406992	HACKBERRY PLACER #2	NA	9N	5W	1
3	400031	HACKBERRY PLACER #3	NA	9N	5W	1
4	400032	HACKBERRY PLACER #4	NA	9N	5W	1
5	44844	HACKBERRY LODE #2	LODE BOOK 1221 PAGE 681	9N 10N	5W	1 36
6	44845	HACKBERRY LODE #3	LODE BOOK 1221 PAGE 684	9N	5W	1
7						
8						
9						
10						

List additional claims on Form MCF114.

Bureau of Land Management  
 Arizona State Office  
 www.blm.gov/az/

No. of Claims: 6 x <sup>155</sup> \$140 = 930  
 Check No: 9276 Init. JC  
 Receipt No.: 3102264  
 For BLM Use Only

This form is available from the Arizona Department of Mines and Mineral Resources and may be reproduced.

Form: MCF112  
 Revised July 2009

ENTERED  
 AUG 18 2014  
 BY: RAM

**United States Department of the Interior**  
**Bureau of Land Management**  
 LANDS/RECREATION & PLANNING  
 ONE N CENTRAL AVE  
 PHOENIX, AZ 85004 -2203  
 Phone: 602-417-9200

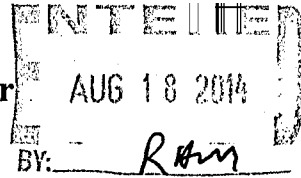

Receipt

No: 3102264

<b>Transaction #:</b> 3193830	
<b>Date of Transaction:</b> 08/15/2014	
<b>CUSTOMER:</b>	
ROBERT BRINKLEY PO BOX 265 CONGRESS, AZ 85332-0265 US	

LINE #	QTY	DESCRIPTION	REMARKS	UNIT PRICE	TOTAL
1	1.00	LOCATABLE MINERALS / MINING CLAIMS- NOT NEW-UNADJUD, ONE AUTH NO. ONLY / MINING CLAIM MONEY RECEIVED CASES: AMC406991/\$930.00	MAINT (6) 2015	- n/a -	930.00
<b>TOTAL:</b>					<b>\$930.00</b>

PAYMENT INFORMATION					
1	AMOUNT:	930.00	POSTMARKED:	N/A	
	TYPE:	CHECK	RECEIVED:	08/15/2014	
	CHECK NO:	9276			
	NAME:	BRINKLEY, ROBERT PO BOX 265 CONGRESS AZ 85332-0265 US			

REMARKS

This receipt was generated by the automated BLM Collections and Billing System and is a paper representation of a portion of the official electronic record contained therein.



AMC 44844  
 AMC 406991

SEND TO

**MAINTENANCE FEE PAYMENT (2013 - 2014)**

Claimant Name: ROBERT E. BRINKLEY  
 Address: P.O. Box 265  
 City: CONGRESS State: AZ Zip: 85332  
 Telephone: (928) 427-3222  
 E-mail address: \_\_\_\_\_  
 Signature: Robert E. Brinkley

RECEIVED  
 BLM ARIZONA STATE OFFICE  
 2013 AUG - 2 P 12:51  
 PHOENIX, ARIZONA  
 BLM  
 Date  
 Stamp

Check here if this is a change of address.

LINE NO.	AMC NUMBER	CLAIM/SITE NAME	COUNTY RECORDER DATA (If available)	TWP	RNG	SEC
1	406991	HACKBERRY PLACER #1		9N	5W	1
2	406992	HACKBERRY PLACER #2		9N	5W	1
3	400031	HACKBERRY PLACER #3		9N	5W	1
4	400032	HACKBERRY PLACER #4		9N	5W	1
5	44844	HACKBERRY LOPE # 2	LOPE BOOK 1221 PAGE 681	9N+ 10N	5W	1+36
6	44845	HACKBERRY LOPE # 3	LOPE BOOK 1221 PAGE 684	9N	5W	1
7						
8						
9						
10						

List additional claims on Form MCF114.

Bureau of Land Management  
 Arizona State Office  
 www.blm.gov/az/

No. of Claims: 6 x \$140 = 840  
 Check No: 1602/2174 Init. RCB  
 Receipt No.: 2845957  
 For BLM Use Only

Form: MCF112  
 Revised July 2009

This form is available from the Arizona Department of Mines and Mineral Resources and may be reproduced.

ENTERED INTO COMPUTER  
 AUG 08 2013 TD

**United States Department of the Interior  
Bureau of Land Management  
LANDS/RECREATION & PLANNING  
ONE N CENTRAL AVE  
PHOENIX, AZ 85004 -2203  
Phone: 602-417-9200**

Receipt

No: 2845957

<b>Transaction #:</b> 2931610	
<b>Date of Transaction:</b> 08/02/2013	
<b>CUSTOMER:</b>	
ROBERT BRINKLEY PO BOX 265 CONGRESS, AZ 85332-0265 US	

LINE #	QTY	DESCRIPTION	REMARKS	UNIT PRICE	TOTAL
1	1.00	LOCATABLE MINERALS / MINING CLAIMS- NOT NEW-UNADJUD, ONE AUTH NO. ONLY / MINING CLAIM MONEY RECEIVED CASES: AMC400031/\$840.00	MAINT 2014/6	- n/a -	840.00
<b>TOTAL:</b>					<b>\$840.00</b>

PAYMENT INFORMATION					
1	AMOUNT:	420.00	POSTMARKED:	N/A	
	TYPE:	CHECK	RECEIVED:	08/02/2013	
	CHECK NO:	1602			
	NAME:	BRINKLEY, ROBERT PO BOX 265 CONGRESS AZ 85332-0265 US			
2	AMOUNT:	420.00	POSTMARKED:	N/A	
	TYPE:	CHECK	RECEIVED:	08/02/2013	
	CHECK NO:	2174			
	NAME:	BRINKLEY, HAROLD W 416 W MACK AVE OLNEY IL 62450 US			

<b>REMARKS</b>

This receipt was generated by the automated BLM Collections and Billing System and is a paper representation of a portion of the official electronic record contained therein.



AMC 406991  
 400031  
 44844

**MAINTENANCE FEE PAYMENT (2012-2013)**

Claimant Name: ROBERT E. BRINKLEY  
 Address: P. O. Box 265  
 City: CONGRESS State: AZ Zip: 85332  
 Telephone: (928) 427-3222  
 E-mail address: \_\_\_\_\_  
 Signature: Robert E Brinkley

RECEIVED  
 BLM AZ STATE OFFICE  
 2012 AUG 20 A 11:18  
 PHOENIX, ARIZONA  
 BLM Date Stamp

Check here if this is a change of address.

LINE NO.	AMC NUMBER	CLAIM/SITE NAME	COUNTY RECORDER DATA (If available)	TWP	RNG	SEC
1	406991	HACKBERRY PLACER #1				
2	406992	HACKBERRY PLACER #2				
3	400031	HACKBERRY PLACER #3		9N	5W	1
4	400032	HACKBERRY PLACER #4		9N	5W	1
5	44844	HACKBERRY LODE #2	LOPE BOOK 1221 PAGE 681	9N 10N	5W	1+36
6	44845	HACKBERRY LODE #3	LODE BOOK 1221 PAGE 684	9N	5W	1
7						
8						
9						
10						

List additional claims on Form MCF114.

Bureau of Land Management  
 Arizona State Office  
 www.blm.gov/az

No. of Claims: 6 x \$140 = 840  
 Check No: 8874 Init. SC  
 Receipt No.: 2634637  
 For BLM Use Only

This form is available from the Arizona Department of Mines and Mineral Resources and may be reproduced.

Form: MCF112  
 Revised July 2009

ENTERED INTO COMPUTER

9/1/12 AT

United States Department of the Interior  
 Bureau of Land Management  
 LANDS/RECREATION & PLANNING  
 ONE N CENTRAL AVE  
 PHOENIX, AZ 85004 -2203  
 Phone: 602-417-9200

Receipt

No: 2634637

Transaction #: 2715204	
Date of Transaction: 08/20/2012	
CUSTOMER:	
ROBERT BRINKLEY PO BOX 265 CONGRESS, AZ 85332-0265 US	

LINE #	QTY	DESCRIPTION	REMARKS	UNIT PRICE	TOTAL
1	1.00	LOCATABLE MINERALS / MINING CLAIMS-NOT NEW-UNADJUD, ONE AUTH NO. ONLY / MINING CLAIM MONEY RECEIVED CASES: AMC406991/\$840.00	MAINT (6) 2013	- n/a -	840.00
<b>TOTAL:</b>					<b>\$840.00</b>

PAYMENT INFORMATION			
1	AMOUNT:	840.00	POSTMARKED: N/A
	TYPE:	CHECK	RECEIVED: 08/20/2012
	CHECK NO:	8874	
	NAME:	BRINKLEY, ROBERT PO BOX 265 CONGRESS AZ 85332-0265 US	

REMARKS

This receipt was generated by the automated BLM Collections and Billing System and is a paper representation of a portion of the official electronic record contained therein.

Lead #s (PB)  
 Amc 406991  
 44844  
 400031



AMC 406991  
 AMC 400031  
 AMC 44844

**MAINTENANCE FEE PAYMENT**

2011-2012

Claimant Name: ROBERT E. BRINKLEY

Address: P.O. BOX 265

City: CONGRESS State: AZ Zip: 85332

Telephone: (928) 427-3222

E-mail address: \_\_\_\_\_

Signature: Robert E. Brinkley

Check here if this is a change of address.

RECEIVED  
 ARIZONA STATE OFFICE  
 2011 AUG 24 P 1:23  
 PHOENIX, ARIZONA  
 BLM  
 Date  
 Stamp

LINE NO.	AMC NUMBER	CLAIM/SITE NAME	COUNTY RECORDER DATA (If available)	TWP	RNG	SEC
1	406991	HACKBERRY PLACER #1				
2	406992	HACKBERRY PLACER #2				
3	400031 70051	HACKBERRY PLACER #3		9N	5W	1
4	400032 40052	HACKBERRY PLACER #4		9N	5W	1
5	44844	HACKBERRY LOPE #2	LOPE BOOK 1221 PAGE 681	9N + 10N	5W	1/36
6	44845	HACKBERRY LOPE #3	LOPE BOOK 1221 PAGE 684	9N	5W	1
7						
8						
9						
10						

List additional claims on Form MCF114.

No. of Claims: 6 x \$140 = 840.00  
 Check No: C.C. Init. DA  
 Receipt No.: 2414199  
 For BLM Use Only

Bureau of Land Management  
 Arizona State Office  
 www.blm.gov/az

cm  
 SEP 2 2011

Form: MCF112  
 Revised July 2009



**United States Department of the Interior  
Bureau of Land Management  
LANDS/RECREATION & PLANNING  
ONE N CENTRAL AVE  
PHOENIX, AZ 85004 -2203  
Phone: 602-417-9200**

Receipt

No: 2414199

<b>Transaction #:</b> 2489557	
<b>Date of Transaction:</b> 08/24/2011	
<b>CUSTOMER:</b>	
ROBERT BRINKLEY PO BOX 265 CONGRESS, AZ 85332-0265 US	

LINE #	QTY	DESCRIPTION	REMARKS	UNIT PRICE	TOTAL
1	1.00	LOCATABLE MINERALS / MINING CLAIMS-NOT NEW-UNADJUD, ONE AUTH NO. ONLY / MINING CLAIM MONEY RECEIVED CASES: AMC406991/\$840.00	MAINT FEE PYMNT (6) 2012	- n/a -	840.00
<b>TOTAL:</b>					<b>\$840.00</b>

PAYMENT INFORMATION					
NOTE: Items will appear on credit card statement as "Bureau of Land Mgmt CO".					
1	AMOUNT:	840.00	POSTMARKED:	N/A	
	TYPE:	CREDIT CARD	RECEIVED:	08/24/2011	
	NAME:	WEAVER MINING PO BOX 3080 GILBERT AZ 85299 US			
	CARD NO:	XXXXXXXXXXXX0599	AUTH CODE:	59864P	
	NAME ON CARD:	WEAVER MINING			
	EXPIRES:	09/2014			
	SIGNATURE:				

REMARKS

This receipt was generated by the automated BLM Collections and Billing System and is a paper representation of a portion of the official electronic record contained therein.

AMC 44844

AMC 400031

**MAINTENANCE FEE PAYMENT**

Claimant Name: ROBERT E. BRINKLEY

Address: P.O. Box 265

City: CONGRESS State: AZ Zip: 85332

Telephone: (928)427-3222

E-mail address: \_\_\_\_\_

Signature: Robert E Brinkley

Check here if this is a change of address.

RECEIVED  
BLM AZ STATE OFFICE  
PHOENIX, ARIZONA  
2010 AUG 11 P 12: 58

BLM  
Date  
Stamp

LINE NO.	AMC NUMBER	CLAIM/SITE NAME	COUNTY RECORDER DATA (If available)	TWP	RNG	SEC
1	<del>40031</del> 40031	HACKBERRY # 3	YAVAPAI COUNTY, AZ	9N	5W	1
2	<del>40032</del> 40032	HACKBERRY # 4	YAVAPAI COUNTY, AZ	9N	5W	1
3	44844	HACKBERRY LODGE # 2	LODGE BOOK 1221 PAGE 681	9N+ 10N	5W	1+ 36
4	44845	HACKBERRY LODGE # 3	LODGE BOOK 1221 PAGE 684	9N	5W	1
5						
6						
7						
8						
9						
10						

ENTERED INTO COMPUTER  
AUG 19 2010

List additional claims on Form MCF114.

Bureau of Land Management  
Arizona State Office  
[www.az.blm.gov](http://www.az.blm.gov)

No. of Claims: 4 ~~1445~~ = 560.00  
 Check No: 8579 Init. RLH  
 Receipt No.: 2188624  
 For BLM Use Only

Form: MCF112  
Revised July 2005



**United States Department of the Interior**  
**Bureau of Land Management**  
 LANDS/RECREATION & PLANNING  
 ONE N CENTRAL AVE  
 PHOENIX, AZ 85004 -2203  
 Phone:

Receipt

No: 2188624

<b>Transaction #:</b> 2258327		<b>ENTERED INTO COMPUTER</b>
<b>Date of Transaction:</b> 08/11/2010		
<b>CUSTOMER:</b>	ROBERT BRINKLEY PO BOX 265 CONGRESS, AZ 85332-0265 US	AUG 19 2010

LINE #	QTY	DESCRIPTION	REMARKS	UNIT PRICE	TOTAL
1	1.00	LOCATABLE MINERALS / MINING CLAIMS- NOT NEW-UNADJUD, ONE AUTH NO. ONLY / MINING CLAIM MONEY RECEIVED <b>CASES: AMC40031/\$560.00</b>	MAINT FEE PYMNT (4) 2011	- n/a -	560.00
<b>TOTAL:</b>					<b>\$560.00</b>

PAYMENT INFORMATION			
1	<b>AMOUNT:</b>	560.00	<b>POSTMARKED:</b> N/A
	<b>TYPE:</b>	CHECK	<b>RECEIVED:</b> 08/11/2010
	<b>CHECK NO:</b>	8579	
	<b>NAME:</b>	BRINKLEY, ROBERT PO BOX 265 CONGRESS AZ 85332-0265 US	

REMARKS

This receipt was generated by the automated BLM Collections and Billing System and is a paper representation of a portion of the official electronic record contained therein.



AMC 35498  
44844

**MAINTENANCE FEE PAYMENT** 2009 - 2010

Claimant Name: ROBERT E. BRINKLEY  
 Address: P.O. Box 265  
 City: CONGRESS State: AZ Zip: 85332  
 Telephone: (928) 427-3222  
 E-mail address: \_\_\_\_\_  
 Signature: Robert E. Brinkley  
 Check here if this is a change of address.

RECEIVED  
 PLM AZ STATE OFFICE  
 2009 JUL 17 A 10:26  
 PHOENIX, ARIZONA  
 BLM  
 Date  
 Stamp

LINE NO.	AMC NUMBER	CLAIM/SITE NAME	COUNTY RECORDER DATA (If available)	TWP	RNG	SEC
1 L	35498	HACKBERRY PLACER # 2	BOOK 209 PAGE 518	10N+	5W	36+
2	35499	HACKBERRY PLACER # 3	BOOK 250 PAGE 519	9N	5W	1
3	35500	HACKBERRY PLACER # 4	BOOK 250 PAGE 520	9N	5W	1
4	35501	HACKBERRY PLACER # 5	BOOK 515 PAGE 248	9N	5W	1
5	35502	HACKBERRY PLACER # 6	BOOK 515 PAGE 249	9N	5W	1
6	35503	HACKBERRY PLACER # 7	BOOK 751 PAGE 23	9N	5W	1
7 L	44844	HACKBERRY LODGE # 2	LODGE BOOK 1221 PAGE 681	10N+	5W	36+
8	44845	HACKBERRY LODGE # 3	LODGE BOOK 1221 PAGE 684	9N	5W	1
9						
10						

List additional claims on Form MCF114.

Bureau of Land Management  
 Arizona State Office  
[www.az.blm.gov](http://www.az.blm.gov)

No. of Claims: 8 x \$125 = 1,120.  
 Check No: 11404, 8427 Init. SC  
 Receipt No.: 1959405  
 For BLM Use Only

Form: MCF112  
 Revised July 2005

This form is available from the Arizona Department of Mines and Mineral Resources and may be reproduced.

ENTERED INTO COMPUTER  
 7/23/09 DJJ

**United States Department of the Interior**  
**Bureau of Land Management**  
 BUSINESS & SUPPORT SVCS DIV  
 ONE N CENTRAL AVE SUITE 800  
 PHOENIX, AZ 85004 -4427  
 Phone: (602) 417-9200

Receipt

No: 1959405

<b>Transaction #:</b> 2023104	
<b>Date of Transaction:</b> 07/17/2009	
<b>CUSTOMER:</b>	ROBERT BRINKLEY PO BOX 265 CONGRESS, AZ 85332-0265 US

LINE #	QTY	DESCRIPTION	REMARKS	UNIT PRICE	TOTAL
1	1.00	LOCATABLE MINERALS / MINING CLAIMS-NOT NEW-UNADJUD, ONE AUTH NO. ONLY / MINING CLAIM MONEY RECEIVED CASES: AMC35498/\$1120.00	MAINT 2010 (8)	- n/a -	1120.00
<b>TOTAL:</b>					<b>\$1,120.00</b>

PAYMENT INFORMATION			
1	AMOUNT:	1000.00	POSTMARKED: N/A
	TYPE:	CHECK	RECEIVED: 07/17/2009
	CHECK NO:	11404	
	NAME:	HW BRINKLEY MINING CO,	
2	AMOUNT:	120.00	POSTMARKED: N/A
	TYPE:	CHECK	RECEIVED: 07/17/2009
	CHECK NO:	8427	
	NAME:	BRINKLEY, ROBERT	

REMARKS

This receipt was generated by the automated BLM Collections and Billing System and is a paper representation of a portion of the official electronic record contained therein.



MAIL TO  
 ROBERT BRINKLEY  
 P.O. Box 265  
 CONGRESS, ARIZ 85332

Ana Wayman-T... Recorder  
 OFFICIAL RECORDS OF YAVAPAI COUNTY  
 ROBERT BRINKLEY MFP

B-4613 P-378  
 08/04/2008 04:28P  
 14.00 4254522

B-4613 P-378  
 Page: 1 of 4254  
 MFP

\$  
 \$8  
 \$5  
 \$1  
 14  
 2008

AMC 35498  
 AMC 44844

**MAINTENANCE FEE PAYMENT - 2009**

Claimant Name: HAROLD W. BRINKLEY  
 Address: P.O. Box 265  
 City: CONGRESS State: AZ Zip: 85332  
 Telephone: 928-427-3222  
 E-mail address: \_\_\_\_\_  
 Signature: Harold W Brinkley

Check here if this is a change of address.

RECEIVED  
 BLM, AZ STATE OFFICE  
 PHOENIX, ARIZONA  
 2008 AUG 13 P 2:28  
 BLM Date Stamp

LINE NO.	AMC NUMBER	CLAIM/SITE NAME	COUNTY RECORDER DATA (If available)	TWP	RNG	SEC
1	35498	HACKBERRY PLACER # 2	BOOK 209 PAGE 518	10N +9W	5W	36+
2	35499	HACKBERRY PLACER # 3	BOOK 250 PAGE 519	9N	5W	1
3	35500	HACKBERRY PLACER # 4	BOOK 250 PAGE 520	9N	5W	1
4	35501	HACKBERRY PLACER # 5	BOOK 515 PAGE 248	9N	5W	1
5	35502	HACKBERRY PLACER # 6	BOOK 515 PAGE 249	9N	5W	1
6	35503	HACKBERRY PLACER # 7	BOOK 751 PAGE 23	9N	5W	1
7	44844	HACKBERRY LODGE # 2	LODGE BOOK 1221 PAGE 681	10N +9N	5W	36+
8	44845	HACKBERRY LODGE # 3	LODGE BOOK 1221 PAGE 684	9N	5W	1
9	<b>ENTERED INTO COMPUTER</b>					
10	SEP 04 2008	PB				

List additional claims on Form MCF114.

No. of Claims: 8 x \$125 = 1000.00  
 Check No: 17803 Init. EBG  
 Receipt No.: 1760531  
 For BLM Use Only

Bureau of Land Management  
 Arizona State Office  
[www.az.blm.gov](http://www.az.blm.gov)

**United States Department of the Interior**  
**Bureau of Land Management**  
 BUSINESS & SUPPORT SVCS DIV  
 ONE N CENTRAL AVE SUITE 800  
 PHOENIX, AZ 85004 -4427  
 Phone: (602) 417-9200

Receipt

No: 1760531

<b>Transaction #:</b> 1818035		<b>ENTERED INTO COMPUTER</b>
<b>Date of Transaction:</b> 08/13/2008		
<b>CUSTOMER:</b>	HAROLD BRINKLEY BOX 265 CONGRESS, AZ 85332	SEP 04 2008 <i>PB</i> * <u>VERIFIED</u>

LINE #	QTY	DESCRIPTION	REMARKS	UNIT PRICE	TOTAL
1	1.00	LOCATABLE MINERALS / MINING CLAIMS-NOT NEW-UNADJUD, ONE AUTH NO. ONLY / MINING CLAIM MONEY RECEIVED (455) <b>CASES: AMC35498/\$1000.00</b>	2009 MAINT (8)	- n/a -	1000.00
<b>TOTAL:</b>					<b>\$1,000.00</b>

PAYMENT INFORMATION			
1	<b>AMOUNT:</b>	\$1,000.00	<b>POSTMARKED:</b> N/A
	<b>TYPE:</b>	CHECK	<b>RECEIVED:</b> 08/13/2008
	<b>CHECK NO:</b>	17803	
	<b>NAME:</b>	BRINKLEY, HAROLD BOX 265 CONGRESS AZ 85332	

<b>REMARKS</b>

This receipt was generated by the automated BLM Collections and Billing System and is a paper representation of a portion of the official electronic record contained therein.



AMC 44844

AMC 35498

MAINTENANCE FEE PAYMENT - 2008

Claimant Name: HAROLD W. BRINKLEY

Address: P. O. Box 265

City: CONGRESS State: AZ Zip: 85332

Telephone: 928-427-3222

E-mail address:

Signature: Harold W Brinkley

Check here if this is a change of address.

RECEIVED  
B.L.M. AZ STATE OFFICE  
2007 AUG 10 A 11:44  
PHOENIX, ARIZONA  
BLM  
Date  
Stamp

LINE NO.	AMC NUMBER	CLAIM/SITE NAME	COUNTY RECORDER DATA (If available)	TWP	RNG	SEC
1	35498	HACKBERRY PLACER #2	BOOK 209 PAGE 518	10N+9N	5W	36+
2	35499	HACKBERRY PLACER #3	BOOK 250 PAGE 519	9N	5W	1
3	35500	HACKBERRY PLACER #4	BOOK 250 PAGE 520	9N	5W	1
4	35501	HACKBERRY PLACER #5	BOOK 515 PAGE 248	9N	5W	1
5	35502	HACKBERRY PLACER #6	BOOK 515 PAGE 249	9N	5W	1
6	35503	HACKBERRY PLACER #7	BOOK 751 PAGE 23	9N	5W	1
7	44844	HACKBERRY LOPE #2	LOPE BOOK 1221 PAGE 681	10N+9N	5W	36+
8	44845	HACKBERRY LOPE #3	LOPE BOOK 1221 PAGE 684	9N	5W	1
9						
10						

List additional claims on Form MCF114.

Bureau of Land Management  
Arizona State Office  
www.az.blm.gov

No. of Claims: 8 x \$125 = 1,000.  
 Check No: 17607 Init. SC  
 Receipt No.: 1541206  
 For BLM Use Only

Form: MCF112  
Revised July 2005

This form is available from the Arizona Department of Mines and Mineral Resources and may be reproduced.

ENTERED INTO COMPUTER  
8/14/07 PB



United States Department of the Interior

**Bureau of Land Management**  
 BUSINESS & SUPPORT SVCS DIV  
 ONE N CENTRAL AVE SUITE 800  
 PHOENIX, AZ 85004 -4427  
 Phone: (602) 417-9200

Receipt

No: 1541206

<b>Transaction #:</b> 1592545	<b>ENTERED INTO COMPUTER</b> AUG 14 2007 <i>PS</i> ← VERIFIED
<b>Date of Transaction:</b> 08/10/2007	
<b>CUSTOMER:</b> HAROLD BRINKLEY BOX 265 CONGRESS, AZ 85332	

LINE #	QTY	DESCRIPTION	REMARKS	UNIT PRICE	TOTAL
1	1.00	LOCATABLE MINERALS / MINING CLAIMS-NOT NEW-UNADJUD, ONE AUTH NO. ONLY / MINING CLAIM MONEY RECEIVED (455) CASES: AMC35498/\$1000.00	MAINT 2008 (8)	- n/a -	1000.00
<b>TOTAL:</b>					<b>\$1,000.00</b>

PAYMENT INFORMATION					
1	AMOUNT:	\$1,000.00	POSTMARKED:	N/A	
	TYPE:	CHECK	RECEIVED:	08/10/2007	
	CHECK NO:	17607			
	NAME:	BRINKLEY, HAROLD BOX 265 CONGRESS AZ 85332			

REMARKS

This receipt was generated by the automated BLM Collections and Billing System and is a paper representation of a portion of the official electronic record contained therein.

AMC 35498

44844



B-4428 P-268  
 Page: 1 of 2  
 MFP 4049299

FEE  
 \$5  
 \$8  
 \$5  
 \$1  
 14

MAINTENANCE FEE PAYMENT - 2007

Claimant Name: HAROLD W. BRINKLEY & ROBERT

Address: P.O. Box 265

City: CONGRESS State: AZ Zip: 85332

Telephone: 928 - 427 - 3222

E-mail address: \_\_\_\_\_

Signature: Harold W Brinkley

Check here if this is a change of address.

RECEIVED  
 B.L.M. AZ STATE OFFICE  
 2006 AUG 18 P 2:53  
 PHOENIX, ARIZONA  
 BLM  
 Date  
 Stamp

LINE NO.	AMC NUMBER	CLAIM/SITE NAME	COUNTY RECORDER DATA (If available)	TWP	RNG	SEC
1	35498	HACKBERRY PLACER # 2	BOOK 209 PAGE 518	10N+ 9N	5W	36+ 1
2	35499	HACKBERRY PLACER # 3	BOOK 250 PAGE 519	9N	5W	1
3	35500	HACKBERRY PLACER # 4	BOOK 250 PAGE 520	9N	5W	1
4	35501	HACKBERRY PLACER # 5	BOOK 515 PAGE 248	9N	5W	1
5	35502	HACKBERRY PLACER # 6	BOOK 515 PAGE 249	9N	5W	1
6	35503	HACKBERRY PLACER # 7	BOOK 751 PAGE 23	9N	5W	1
7	44844	HACKBERRY LOPE # 2	LOPE BOOK 1221 PAGE 681	10N+ 9N	5W	36+ 1
8	44845	HACKBERRY LOPE # 3	LOPE BOOK 1221 PAGE 684	9N	5W	1
9						
10						

List additional claims on Form MCF114.

Bureau of Land Management  
 Arizona State Office  
[www.az.blm.gov](http://www.az.blm.gov)

No. of Claims: 8 x \$125 = 1,000  
 Check No: 11401 Init. TR  
 Receipt No.: 1338541  
 For BLM Use Only

Form: MCF112  
 Revised July 2005

This form is available from the Arizona Department of Mines and Mineral Resources and may be reproduced.





**United States Department of the Interior**  
**Bureau of Land Management**  
BUSINESS & SUPPORT SVCS DIV  
ONE N CENTRAL AVE  
PHOENIX, AZ 85004 -2203  
Phone: (602) 417-9200

Receipt

No: 1338541

*Duplicate Copy*

Transaction #: 1383705	
Date of Transaction: 08/18/2006	
CUSTOMER:	HAROLD W BRINKLEY H W BRINKLEY MINING CO BOX 265 CONGRESS, AZ 85332

*ALREADY ENTERED 8/24/06*

LINE #	QTY	DESCRIPTION	REMARKS	UNIT PRICE	TOTAL
1	1.00	LOCATABLE MINERALS / MINING CLAIMS-NOT NEW-UNADJUD, ONE AUTH NO. ONLY / MINING CLAIM MONEY RECEIVED (455) CASES: AMC35498/\$1000.00	MAINT 2007/8	- n/a -	1000.00
<b>TOTAL:</b>					<b>\$1,000.00</b>

PAYMENT INFORMATION			
1	AMOUNT:	\$1,000.00	POSTMARKED: N/A
	TYPE:	CHECK	RECEIVED: 08/18/2006
	CHECK NO:	11401	
	NAME:	H W BRINKLEY MINING CO BRINKLEY, HAROLD W BOX 265 CONGRESS AZ 85332	

REMARKS

This receipt was generated by the automated BLM Collections and Billing System and is a paper representation of a portion of the official electronic record contained therein.

RECORDERS MEMO: LEGIBILITY  
QUESTIONABLE FOR GOOD REPRODUCTION

Ana Wayman-Trujillo  
**Yavapai County Recorder**  
1015 Fair Street, Room 228  
Prescott, AZ 86305

RECEIVED  
BUREAU OF  
LAND MANAGEMENT

2006 SEP 12 P 1:48

ARIZONA  
STATE OFFICE  
PHOENIX, ARIZONA  
BUREAU OF LAND MANAGEMENT  
1 N CENTRAL AVE  
PHOENIX AZ 85004-2203

4049299

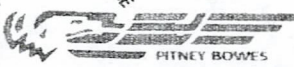

UNITED STATES POSTAGE  
  
FITNEY BOWES  
02 1A \$ 00.39<sup>0</sup>  
0004339297 SEP 11 2006  
MAILED FROM ZIP CODE 86305

8500484414 0041

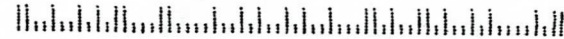



AMC 35498  
44844

MAINTENANCE FEE PAYMENT - 2007

Claimant Name: HAROLD W. BRINKLEY  
 Address: P.O. Box 265  
 City: CONGRESS State: AZ Zip: 85332  
 Telephone: 928 - 427 - 3222  
 E-mail address: \_\_\_\_\_  
 Signature: Harold W Brinkley

Check here if this is a change of address.

RECEIVED  
 B.L.M. AZ STATE OFFICE  
 PHOENIX, ARIZONA  
 2006 AUG 18 P 2:53

LINE NO.	AMC NUMBER	CLAIM/SITE NAME	COUNTY RECORDER DATA (If available)	TWP	RNG	SEC
1	35498	HACKBERRY PLACER # 2	BOOK 209 PAGE 518	10N+ 9N	5W	36+ 1
2	35499	HACKBERRY PLACER # 3	BOOK 250 PAGE 519	9N	5W	1
3	35500	HACKBERRY PLACER # 4	BOOK 250 PAGE 520	9N	5W	1
4	35501	HACKBERRY PLACER # 5	BOOK 515 PAGE 248	9N	5W	1
5	35502	HACKBERRY PLACER # 6	BOOK 515 PAGE 249	9N	5W	1
6	35503	HACKBERRY PLACER # 7	BOOK 751 PAGE 23	9N	5W	1
7	44844	HACKBERRY LOPE # 2	LOPE BOOK 1221 PAGE 681	10N+ 9N	5W	36+ 1
8	44845	HACKBERRY LOPE # 3	LOPE BOOK 1221 PAGE 684	9N	5W	1
9						
10						

List additional claims on Form MCF114.

Bureau of Land Management  
 Arizona State Office  
[www.az.blm.gov](http://www.az.blm.gov)

No. of Claims: 8 x \$125 = 1,000  
 Check No: 11401 Init. TR  
 Receipt No.: 1338541  
 For BLM Use Only

Form: MCF112  
 Revised July 2005

**United States Department of the Interior**  
**Bureau of Land Management**  
 BUSINESS & SUPPORT SVCS DIV  
 ONE N CENTRAL AVE  
 PHOENIX, AZ 85004 -2203  
 Phone: (602) 417-9200

Receipt

No: 1338541

Transaction #: 1383705		<b>ENTERED INTO COMPUTER</b> AUG 22 2006 PB
Date of Transaction: 08/18/2006		
CUSTOMER:	HAROLD W BRINKLEY H W BRINKLEY MINING CO BOX 265 CONGRESS, AZ 85332	

LINE #	QTY	DESCRIPTION	REMARKS	UNIT PRICE	TOTAL
1	1.00	LOCATABLE MINERALS / MINING CLAIMS-NOT NEW-UNADJUD, ONE AUTH NO. ONLY / MINING CLAIM MONEY RECEIVED (455) CASES: AMC35498/\$1000.00	MAINT 2007/8	- n/a -	1000.00
<b>TOTAL:</b>					<b>\$1,000.00</b>

PAYMENT INFORMATION			
1	AMOUNT:	\$1,000.00	POSTMARKED: N/A
	TYPE:	CHECK	RECEIVED: 08/18/2006
	CHECK NO:	11401	
	NAME:	H W BRINKLEY MINING CO BRINKLEY, HAROLD W BOX 265 CONGRESS AZ 85332	

REMARKS

This receipt was generated by the automated BLM Collections and Billing System and is a paper representation of a portion of the official electronic record contained therein.



**United States Department of the Interior**  
**Bureau of Land Management**  
 BUSINESS & SUPPORT SVCS DIV  
 222 N CENTRAL AVE  
 PHOENIX, AZ 85004 -2203  
 Phone: (602) 417-9200

Receipt	
No:	1125588

<b>Transaction #:</b> 1164561	
<b>Date of Transaction:</b> 08/10/2005	
<b>CUSTOMER:</b>	HAROLD W BRINKLEY BOX 265 CONGRESS, AZ 85332
	AMC 35498 AMC 44844

LINE #	QTY	DESCRIPTION	REMARKS	UNIT PRICE	TOTAL
1	1.00	LOCATABLE MINERALS / MINING CLAIMS-NOT NEW-UNADJUD, ONE AUTH NO. ONLY / MINING CLAIM MONEY RECEIVED (455) CASES: AMC35498/\$1250.00	MAINT 2006/10	- n/a -	1250.00
<b>TOTAL:</b>					<b>\$1,250.00</b>

PAYMENT INFORMATION			
1	AMOUNT:	\$1,250.00	POSTMARKED: N/A
	TYPE:	CHECK	RECEIVED: 08/10/2005
	CHECK NO:	7573	
	NAME:	BRINKLEY, HAROLD W BOX 265 CONGRESS AZ 85332	

REMARKS

This receipt was generated by the automated BLM Collections and Billing System and is a paper representation of a portion of the official electronic record contained therein.

ENTERED IN COMPUTER

RE 8/15/05

**MAINTENANCE FEE PAYMENT**

FOR - 2006

Mining Claim Maintenance Fee Payment of \$100 per claim or site is due on or before September 1, 2006, in lieu of assessment work for the upcoming assessment year beginning September 1 of the year noted above.

BUREAU OF LAND MANAGEMENT  
ARIZONA STATE OFFICE  
222 NORTH CENTRAL AVENUE  
PHOENIX, AZ 85004  
602-417-9200  
www.az.blm.gov

FOR BLM USE ONLY	
NO. OF CLAIMS: 10	X \$100 = \$ 1,250
RECEIPT NO: 1123558	CHECK NO: 7573
INIT: JMC	

BLM SERIAL NUMBERS	NAME OF CLAIMS/SITES	COUNTY BOOK/DOCKET & PAGE OR FEE NUMBER
1. AMC 35498	HACKBERRY PLACER #2	BOOK 209 PAGE 518
2. AMC 35499	HACKBERRY PLACER #3	BOOK 250 PAGE 519
3. AMC 35500	HACKBERRY PLACER #4	BOOK 250 PAGE 520
4. AMC 35501	HACKBERRY PLACER #5	BOOK 515 PAGE 248
5. AMC 35502	HACKBERRY PLACER #6	BOOK 515 PAGE 249
6. AMC 35503	HACKBERRY PLACER #7	BOOK 751 PAGE 23
7. AMC 44844	HACKBERRY LODE #2	LODE BOOK 1221 PAGE 681
8. AMC 44845	HACKBERRY LODE #3	LODE BOOK 1221 PAGE 684
9. AMC 44846	HACKBERRY LODE #4	LODE BOOK 1221 PAGE 686
10. AMC 44847	HACKBERRY LODE #5	LODE BOOK 1221 PAGE 688

List additional claims on the reverse side of this form.

CHECK HERE IF THIS IS A CHANGE OF ADDRESS

CLAIMANT'S NAME: HAROLD W. BRINKLEY

ADDRESS: P.O. BOX 265

CITY: CONGRESS STATE: ARIZ ZIP: 85332

PHONE: 928 - 427 3222

Signature: Harold W Brinkley

To record with the County, one claimant or an agent must sign.

RECEIVED	B.L.M. AZ STATE OFFICE
2005 AUG 10 9:20:05	PHOENIX, ARIZONA
BLM DATE/TIME	

ENTERED IN COMPUTER

RE 8/15/05



- 11. AMC \_\_\_\_\_
- 12. AMC \_\_\_\_\_
- 13. AMC \_\_\_\_\_
- 14. AMC \_\_\_\_\_
- 15. AMC \_\_\_\_\_
- 16. AMC \_\_\_\_\_
- 17. AMC \_\_\_\_\_
- 18. AMC \_\_\_\_\_
- 19. AMC \_\_\_\_\_
- 20. AMC \_\_\_\_\_

43 CFR 3833.0-5(e) (August 30, 1994) requires that the names of all of the owners and their current addresses shall be identified on all instruments required to be recorded or filed by the regulation, 43 CFR Subpart 3833.

NAME: HAROLD W. BRINKLEY ADDRESS: P.O. Box 265  
 CITY: CONGRESS STATE: ARIZ ZIP: 85332 IS THIS A NEW ADDRESS ..

NAME: \_\_\_\_\_ ADDRESS: \_\_\_\_\_  
 CITY: \_\_\_\_\_ STATE: \_\_\_\_\_ ZIP: \_\_\_\_\_ IS THIS A NEW ADDRESS ..

NAME: \_\_\_\_\_ ADDRESS: \_\_\_\_\_  
 CITY: \_\_\_\_\_ STATE: \_\_\_\_\_ ZIP: \_\_\_\_\_ IS THIS A NEW ADDRESS ..

NAME: \_\_\_\_\_ ADDRESS: \_\_\_\_\_  
 CITY: \_\_\_\_\_ STATE: \_\_\_\_\_ ZIP: \_\_\_\_\_ IS THIS A NEW ADDRESS ..

January 30, 2003

FOR BLM USE ONLY	
DATE ENTERED INTO COMPUTER:	_____
INITIALS:	_____ VERIFIED: _____

Amc 35498

Amc 44844

**MAINTENANCE FEE PAYMENT**

FOR 2004 - 2005

Mining Claim Maintenance Fee Payment of \$100 per claim or site is due on or before September 1, 2004, in lieu of assessment work for the upcoming assessment year beginning September 1 of the year noted above.

BUREAU OF LAND MANAGEMENT  
ARIZONA STATE OFFICE  
222 NORTH CENTRAL AVENUE  
PHOENIX, AZ 85004  
602-417-9200  
www.az.blm.gov

FOR BLM USE ONLY	
NO. OF CLAIMS: <u>10</u>	X \$100 = \$ <u>1,250.00</u>
RECEIPT NO: <u>932445</u>	CHECK NO: <u>7330</u>
INIT: <u>AMC</u>	

BLM SERIAL NUMBERS	NAME OF CLAIMS/SITES	COUNTY BOOK/DOCKET & PAGE OR FEE NUMBER
1. AMC <u>35498</u>	<u>HACKBERRY PLACER # 2</u>	<u>BOOK 209 PAGE 518</u>
2. AMC <u>35499</u>	<u>HACKBERRY PLACER # 3</u>	<u>BOOK 250 PAGE 519</u>
3. AMC <u>35500</u>	<u>HACKBERRY PLACER # 4</u>	<u>BOOK 250 PAGE 520</u>
4. AMC <u>35501</u>	<u>HACKBERRY PLACER # 5</u>	<u>BOOK 515 PAGE 248</u>
5. AMC <u>35502</u>	<u>HACKBERRY PLACER # 6</u>	<u>BOOK 515 PAGE 249</u>
6. AMC <u>35503</u>	<u>HACKBERRY PLACER # 7</u>	<u>BOOK 751 PAGE 23</u>
7. AMC <u>44844</u>	<u>HACKBERRY LOPE # 2</u>	<u>LOPE BOOK 1221 PAGE 681</u>
8. AMC <u>44845</u>	<u>HACKBERRY LOPE # 3</u>	<u>LOPE BOOK 1221 PAGE 684</u>
9. AMC <u>44846</u>	<u>HACKBERRY LOPE # 4</u>	<u>LOPE BOOK 1221 PAGE 686</u>
10. AMC <u>44847</u>	<u>HACKBERRY LOPE # 5</u>	<u>LOPE BOOK 1221 PAGE 688</u>

List additional claims on the reverse side of this form.

CHECK HERE IF THIS IS A CHANGE OF ADDRESS

CLAIMANT'S NAME: HAROLD W. BRINKLEY

ADDRESS: P. O. BOX 265

CITY: CONGRESS STATE: ARIZ ZIP: 85332

PHONE: 928-427-3222

Signature: Harold W Brinkley

To record with the County, one claimant or an agent must sign.

RECEIVED	B.L.M. AZ STATE OFFICE
2004 AUG 19 P 3:19	PHOENIX, ARIZONA
BLM DATE STAMP	

8/30/04  
ENTERED INTO COMPUTE

verified by PB  
8/30/04



SPM 45  
H1347 MA

- 11. AMC \_\_\_\_\_
- 12. AMC \_\_\_\_\_
- 13. AMC \_\_\_\_\_
- 14. AMC \_\_\_\_\_
- 15. AMC \_\_\_\_\_
- 16. AMC \_\_\_\_\_
- 17. AMC \_\_\_\_\_
- 18. AMC \_\_\_\_\_
- 19. AMC \_\_\_\_\_
- 20. AMC \_\_\_\_\_

43 CFR 3833.0-5(e) (August 30, 1994) requires that the names of all of the owners and their current addresses shall be identified on all instruments required to be recorded or filed by the regulation, 43 CFR Subpart 3833.

NAME: HAROLD W. BRINKLEY ADDRESS: P. O. Box 265  
CITY: CONGRESS STATE: ARIZ ZIP: 85332 IS THIS A NEW ADDRESS ..

NAME: \_\_\_\_\_ ADDRESS: \_\_\_\_\_  
CITY: \_\_\_\_\_ STATE: \_\_\_\_\_ ZIP: \_\_\_\_\_ IS THIS A NEW ADDRESS ..

NAME: \_\_\_\_\_ ADDRESS: \_\_\_\_\_  
CITY: \_\_\_\_\_ STATE: \_\_\_\_\_ ZIP: \_\_\_\_\_ IS THIS A NEW ADDRESS ..

NAME: \_\_\_\_\_ ADDRESS: \_\_\_\_\_  
CITY: \_\_\_\_\_ STATE: \_\_\_\_\_ ZIP: \_\_\_\_\_ IS THIS A NEW ADDRESS ..

January 30, 2003

FOR BLM USE ONLY	
DATE ENTERED INTO COMPUTER:	_____
INITIALS:	_____ VERIFIED: _____

**United States Department of the Interior**  
**Bureau of Land Management**  
 BUSINESS & SUPPORT SVCS DIV  
 222 N CENTRAL AVE  
 PHOENIX, AZ 85004 -2203  
 Phone: (602) 417-9200

Receipt	
No:	932945

**Transaction #:** 967228  
**Date of Transaction:** 08/19/2004

<b>CUSTOMER:</b>	ROBERT BRINKLEY PO BOX 265 CONGRESS, AZ 85332
------------------	---

LINE #	QTY	DESCRIPTION	REMARKS	UNIT PRICE	TOTAL
1	1.00	LOCATABLE MINERALS / MINING CLAIMS-NOT NEW-UNADJUD, ONE AUTH NO. ONLY / MINING CLAIM MONEY RECEIVED (455) <b>CASES:</b> AMC35498/\$1250.00	MAINT 2005/10	- n/a -	1250.00
<b>TOTAL:</b>					<b>\$1,250.00</b>

PAYMENT INFORMATION			
1	<b>AMOUNT:</b>	\$1,250.00	<b>POSTMARKED:</b> N/A
	<b>TYPE:</b>	CHECK	<b>RECEIVED:</b> 08/19/2004
	<b>CHECK NO:</b>	7330	
	<b>NAME:</b>	BRINKLEY, ROBERT PO BOX 265 CONGRESS AZ 85332	

REMARKS

This receipt was generated by the automated BLM Collections and Billing System and is a paper representation of a portion of the official electronic record contained therein.



AMC 44844  
AMC 35498

**MAINTENANCE FEE PAYMENT**

FOR 2003 - 2004

Mining Claim Maintenance Fee Payment of \$100 per claim or site is due on or before September 1, 2003, in lieu of assessment work for the upcoming assessment year beginning September 1 of the year noted above.

BUREAU OF LAND MANAGEMENT  
ARIZONA STATE OFFICE  
222 NORTH CENTRAL AVENUE  
PHOENIX, AZ 85004  
602-417-9200  
www.az.blm.gov

<b>FOR BLM USE ONLY</b>	
NO. OF CLAIMS: <u>10</u>	X \$100 = \$ <u>1,000<sup>00</sup></u>
RECEIPT NO.: _____	CHECK NO.: <u>11386</u>
INIT: <u>TR</u>	

BLM SERIAL  
NUMBERS

NAME OF CLAIMS/SITES

- |                      |                            |                                |
|----------------------|----------------------------|--------------------------------|
| 1. AMC <u>35498</u>  | <u>HACKBERRY PLACER #2</u> | <u>BOOK 209 PAGE 518</u>       |
| 2. AMC <u>35499</u>  | <u>HACKBERRY PLACER #3</u> | <u>BOOK 250 PAGE 519</u>       |
| 3. AMC <u>35500</u>  | <u>HACKBERRY PLACER #4</u> | <u>BOOK 250 PAGE 520</u>       |
| 4. AMC <u>35501</u>  | <u>HACKBERRY PLACER #5</u> | <u>BOOK 515 PAGE 248</u>       |
| 5. AMC <u>35502</u>  | <u>HACKBERRY PLACER #6</u> | <u>BOOK 515 PAGE 249</u>       |
| 6. AMC <u>35503</u>  | <u>HACKBERRY PLACER #7</u> | <u>BOOK 751 PAGE 23</u>        |
| 7. AMC <u>44844</u>  | <u>HACKBERRY LODGE #2</u>  | <u>LODGE BOOK 1221 PAGE 68</u> |
| 8. AMC <u>44845</u>  | <u>HACKBERRY LODGE #3</u>  | <u>LODGE BOOK 1221 PAGE 68</u> |
| 9. AMC <u>44846</u>  | <u>HACKBERRY LODGE #4</u>  | <u>LODGE BOOK 1221 PAGE 68</u> |
| 10. AMC <u>44847</u> | <u>HACKBERRY LODGE #5</u>  | <u>LODGE BOOK 1221 PAGE 68</u> |

List additional claims on the reverse side of this form.

CLAIMANT'S NAME: HAROLD W. BRINKLEY  
ADDRESS: P. O. Box 265  
CITY: CONGRESS STATE: ARIZ. ZIP: 85332  
PHONE: 928 427-3222

CHECK HERE IF THIS IS A CHANGE OF ADDRESS

RECEIVED BLM, AZ STATE OFFICE 2003 AUG 13 P 2:34 PHOENIX, ARIZONA BLM DATE STAMP
--

ENTERED INTO COMPUTER  
8/21/03 TRS

TR

BLM SERIAL  
NUMBERS

NAME OF CLAIMS/SITES

11. AMC _____	_____
12. AMC _____	_____
13. AMC _____	_____
14. AMC _____	_____
15. AMC _____	_____
16. AMC _____	_____
17. AMC _____	_____
18. AMC _____	_____
19. AMC _____	_____
20. AMC _____	_____

43 CFR 3833.0-5(e) (August 30, 1994) requires that the names of all of the owners and their current addresses shall be identified on all instruments required to be recorded or filed by the regulation, 43 CFR Subpart 3833.

NAME: HAROLD W. BRINKLEY ADDRESS: P.O. BOX 265  
CITY: CONGRESS STATE: ARIZ ZIP: 85332 IS THIS A NEW ADDRESS

NAME: \_\_\_\_\_ ADDRESS: \_\_\_\_\_  
CITY: \_\_\_\_\_ STATE: \_\_\_\_\_ ZIP: \_\_\_\_\_ IS THIS A NEW ADDRESS

NAME: \_\_\_\_\_ ADDRESS: \_\_\_\_\_  
CITY: \_\_\_\_\_ STATE: \_\_\_\_\_ ZIP: \_\_\_\_\_ IS THIS A NEW ADDRESS

NAME: \_\_\_\_\_ ADDRESS: \_\_\_\_\_  
CITY: \_\_\_\_\_ STATE: \_\_\_\_\_ ZIP: \_\_\_\_\_ IS THIS A NEW ADDRESS

Signature: Harold W Brinkley

To record with the County, one claimant or an agent must sign.

August 1, 2003

FOR BLM USE ONLY	
DATE ENTERED INTO COMPUTER:	_____
INITIALS:	_____ VERIFIED: _____



**United States Department of the Interior  
Bureau of Land Management**  
BUSINESS & SUPPORT SVCS DIV  
222 N CENTRAL AVE  
PHOENIX, AZ 85004 -2203  
Phone: (602) 417-9200

Receipt

No: 729343

<b>Transaction #:</b> 758726	
<b>Date of Transaction:</b> 08/13/2003	
<b>CUSTOMER:</b>	HAROLD BRINKLEY BOX 265 CONGRESS, AZ 85332

LINE #	QTY	DESCRIPTION	REMARKS	UNIT PRICE	TOTAL
1	1.00	LOCATABLE MINERALS / MINING CLAIMS-NOT NEW-UNADJUD, ONE AUTH NO. ONLY / MINING CLAIM MONEY RECEIVED (455) <b>CASES:</b> AMC35498/\$1000.00	MAINT 2004 (10)	- n/a -	1000.00
<b>TOTAL:</b>					<b>\$1,000.00</b>

PAYMENT INFORMATION			
1	<b>AMOUNT:</b>	\$1,000.00	<b>POSTMARKED:</b> N/A
	<b>TYPE:</b>	CHECK	<b>RECEIVED:</b> 08/13/2003
	<b>CHECK NO:</b>	11386	
	<b>NAME:</b>	BRINKLEY, HAROLD BOX 265 CONGRESS AZ 85332	

REMARKS

This receipt was generated by the automated BLM Collections and Billing System and is a paper representation of a portion of the official electronic record contained therein.

Receipt No. 542333

LEAD FILE #'S

Trans No. 566899

AMC 44844, 35498

AMC Number	Code	Amount
<u>33498-33503</u>	<u>482</u>	<u>600.00</u>
<u>44844-44847</u>	<u>1</u>	<u>400.00</u>
TOTAL:	<u>482</u>	<u>\$ 1,000.00</u>

AMC Number	Code	Amount
TOTAL:		\$ 0.00

Date of Doc 8/16/02  
 Date of Rec't 8/16/02  
 Amount Rec'd 1,000.00  
 Amount Earned 1,000.00

Date Entered: 9/13/02 TK  
 Date Verified: 9/16/02 AB  
 Sent to Accts: " "  
 Date Earned: \_\_\_\_\_

- 480 POL
- 481 NOI
- 482 MAINT
- 396 TRANS
- 635 AMEND

NOTES:



IAC

MAINTENANCE FEE PAYMENT

\$100.00 MAINTENANCE FEE PAYMENT DUE ON OR BEFORE AUGUST 31, 2002 IN LIEU OF ASSESSMENT WORK FOR THE UPCOMING ASSESSMENT YEAR BEGINNING SEPTEMBER 1 OF THE YEAR NOTED ABOVE.

FOR 2002 THRU 2003

BUREAU OF LAND MANAGEMENT ARIZONA STATE OFFICE 222 NORTH CENTRAL AVENUE PHOENIX, AZ 85004

COUNT: 10 \$ 1000 INT: 20% FOR OFFICIAL USE ONLY

THE CLAIMS ARE SITUATED IN YAVAPAI COUNTY, ARIZONA.

BLM SERIAL NUMBERS

NAMES OF CLAIMS OR SITES

A MC 35498 THRU A MC 35503 HACKBERRY PLACER 2,3,4,5,6,7

A MC 44844 THRU A MC 44847 HACKBERRY LODGE 2,3,4,5

(OR) IF NOT CONSECUTIVE NUMBERS LIST SEPARATELY BELOW:

Table with 4 columns: BLM SERIAL NUMBERS, NAME OF CLAIMS/SITES, COUNTY BOOK/DOCKET & PAGE OR FEE NUMBER. Contains handwritten entries for Hackberry Placer and Hackberry Lodge.

CLAIMANT'S NAME: HAROLD W. BRINKLEY

ADDRESS: P.O. Box 265 CITY: CONGRESS STATE: AZ ZIP: 85332

CHECK HERE IF THIS IS A CHANGE OF ADDRESS PHONE: (928) 427-3222

SIGNATURE: Harold W Brinkley TO RECORD WITH THE COUNTY, ONE CLAIMANT OR THE AGENT MUST SIGN

LIST ALL ADDITIONAL OWNERS ON REVERSE SIDE OF THIS FORM

FOR OFFICIAL USE ONLY ENTERED INTO COMPUTER: 9/13/02 TK DATE INITIALS VERIFIED

RECEIVED BLM AZ STATE OFFICE PHOENIX, ARIZONA 2002 AUG 16 P 3:02

201

43 CFR 3833.0-5(e) (August 30, 1994) REQUIRES THAT THE NAMES OF ALL OF THE OWNERS AND THEIR CURRENT ADDRESSES SHALL BE IDENTIFIED ON ALL INSTRUMENTS REQUIRED TO BE RECORDED OR FILED BY THE REGULATIONS, 43 CFR SUBPART 3833.

CLAIMANT'S NAME: \_\_\_\_\_  
ADDRESS: \_\_\_\_\_ CITY: \_\_\_\_\_ STATE: \_\_\_\_\_ ZIP: \_\_\_\_\_  
 CHECK HERE IF THIS PHONE: ( ) \_\_\_\_\_  
IS A CHANGE OF ADDRESS

CLAIMANT'S NAME: \_\_\_\_\_  
ADDRESS: \_\_\_\_\_ CITY: \_\_\_\_\_ STATE: \_\_\_\_\_ ZIP: \_\_\_\_\_  
 CHECK HERE IF THIS PHONE: ( ) \_\_\_\_\_  
IS A CHANGE OF ADDRESS

CLAIMANT'S NAME: \_\_\_\_\_  
ADDRESS: \_\_\_\_\_ CITY: \_\_\_\_\_ STATE: \_\_\_\_\_ ZIP: \_\_\_\_\_  
 CHECK HERE IF THIS PHONE: ( ) \_\_\_\_\_  
IS A CHANGE OF ADDRESS

CLAIMANT'S NAME: \_\_\_\_\_  
ADDRESS: \_\_\_\_\_ CITY: \_\_\_\_\_ STATE: \_\_\_\_\_ ZIP: \_\_\_\_\_  
 CHECK HERE IF THIS PHONE: ( ) \_\_\_\_\_  
IS A CHANGE OF ADDRESS

CLAIMANT'S NAME: \_\_\_\_\_  
ADDRESS: \_\_\_\_\_ CITY: \_\_\_\_\_ STATE: \_\_\_\_\_ ZIP: \_\_\_\_\_  
 CHECK HERE IF THIS PHONE: ( ) \_\_\_\_\_  
IS A CHANGE OF ADDRESS

CLAIMANT'S NAME: \_\_\_\_\_  
ADDRESS: \_\_\_\_\_ CITY: \_\_\_\_\_ STATE: \_\_\_\_\_ ZIP: \_\_\_\_\_  
 CHECK HERE IF THIS PHONE: ( ) \_\_\_\_\_  
IS A CHANGE OF ADDRESS

CLAIMANT'S NAME: \_\_\_\_\_  
ADDRESS: \_\_\_\_\_ CITY: \_\_\_\_\_ STATE: \_\_\_\_\_ ZIP: \_\_\_\_\_  
 CHECK HERE IF THIS PHONE: ( ) \_\_\_\_\_  
IS A CHANGE OF ADDRESS

CLAIMANT'S NAME: \_\_\_\_\_  
ADDRESS: \_\_\_\_\_ CITY: \_\_\_\_\_ STATE: \_\_\_\_\_ ZIP: \_\_\_\_\_  
 CHECK HERE IF THIS PHONE: ( ) \_\_\_\_\_  
IS A CHANGE OF ADDRESS



**United States Department of the Interior**  
**Bureau of Land Management**  
 BUSINESS & SUPPORT SVCS DIV  
 222 N CENTRAL AVE  
 PHOENIX, AZ 85004 -2203  
 Phone: (602) 417-9200

Receipt	
No:	542333

<b>Transaction #:</b> 566899
<b>Date of Transaction:</b> 08/16/2002
<b>CUSTOMER:</b> ROBERT BRINKLEY PO BOX 265 CONGRESS, AZ 85332

LINE #	QTY	DESCRIPTION	REMARKS	UNIT PRICE	TOTAL
1	1.00	LOCATABLE MINERALS / MINING CLAIMS-NOT NEW-UNADJUD, ONE AUTH NO. ONLY / MINING CLAIM MONEY RECEIVED (455) CASES: AMC35498/\$1000.00	MAINT 2003 (10)	- n/a -	1000.00
<b>TOTAL:</b>					<b>\$1,000.00</b>

PAYMENT INFORMATION			
1	AMOUNT:	\$1,000.00	POSTMARKED: N/A
	TYPE:	CHECK	RECEIVED: 08/16/2002
	CHECK NO:	6822	
	NAME:	BRINKLEY, ROBERT PO BOX 265 CONGRESS AZ 85332	

REMARKS

This receipt was generated by the automated BLM Collections and Billing System and is a paper representation of a portion of the official electronic record contained therein.

Receipt No. 352810

352810

Trans No. 371075

371075

LEAD FILE #'S 44844, 35498,

44844, 35498,

AMC Number	Code	Amount
<u>35498 - 35499</u>	<u>482</u>	<u>200.00</u>
<u>35500 - 35503</u>	<u>482</u>	<u>400.00</u>
<u>44844 - 44847</u>	<u>482</u>	<u>400.00</u>
<b>TOTAL:</b>	<u>482</u>	<u>\$ 1000.00</u>

AMC Number	Code	Amount
<b>TOTAL:</b>		<b>\$</b>

Date of Doc 8/8/01

Date of Rec't 8/8/01

Amount Rec'd \$ 1000.00 ←

Amount Earned \$ 1000.00 ←

Date Entered: 8/14/01 TK

Date Verified: 9/18/01 PW

Sent to Accts: 9/18/01 PW

Date Earned: \_\_\_\_\_

- 480 POL
- 481 NOI
- 482 MAINT
- 396 TRANS
- 635 AMEND

NOTES:



**United States Department of the Interior**  
**Bureau of Land Management**  
 BUSINESS & SUPPORT SVCS DIV  
 222 N CENTRAL AVE  
 PHOENIX, AZ 85004 -2203  
 Phone: (602) 417-9200

Receipt	
No:	352870

**Transaction #:** 371075  
**Date of Transaction:** 08/08/2001

**CUSTOMER:** HAROLD W BRINKLEY  
 P.O. BOX 265  
 CONGRESS, AZ 85332

LINE #	QTY	COMMODITY / SUBJECT / ACTION / PRODUCT	REMARKS	UNIT PRICE	TOTAL
1	1.00	LOCATABLE MINERALS / MINING CLAIMS-NOT NEW-UNADJUD, ONE AUTH NO. ONLY / MINING CLAIM MONEY RECEIVED (455)	MAINT FEES 2002 (10)	- n/a -	\$1,000.00
<b>TOTAL:</b>					<b>\$1,000.00</b>

PAYMENT INFORMATION			
1	AMOUNT:	\$1,000.00	POSTMARKED: N/A
	TYPE:	CHECK	RECEIVED: 08/08/2001
	CHECK NO:	11351	
	NAME:	BRINKLEY, HAROLD W P.O. BOX 265 CONGRESS AZ 85332	

REMARKS

CASE SERIAL NUMBER INFORMATION		
TRNS #	LINE #	CASES
371075	1	AMC35498/\$1000.00

This receipt was generated by the automated BLM Collections and Billings System and is a paper representation of a portion of the official electronic record contained therein.



MAINTENANCE FEE PAYMENT

\$100.00 MAINTENANCE FEE PAYMENT DUE ON OR BEFORE AUGUST 31, 2001  
 IN LIEU OF ASSESSMENT WORK FOR THE UPCOMING ASSESSMENT  
 YEAR BEGINNING SEPTEMBER 1 OF THE YEAR NOTED ABOVE.

FOR  
 2001  
 THRU  
 2002

BUREAU OF LAND MANAGEMENT  
 ARIZONA STATE OFFICE  
 222 NORTH CENTRAL AVENUE  
 PHOENIX, AZ 85004

COUNT: 10 \$ 1000.00 INT: KC FOR  
 OFFICIAL USE ONLY

THE CLAIMS ARE SITUATED IN YAVAPAI COUNTY, ARIZONA.

BLM SERIAL NUMBERS NAMES OF CLAIMS OR SITES

A MC 35498 THRU A MC 35503 HACKBERRY PLACER 2, 3, 4, 5, 6, 7  
 COUNTY BOOK/DOCKET \_\_\_\_\_, PAGE(S) OR FEE NO(S) \_\_\_\_\_

A MC 44844 THRU A MC 44847 HACKBERRY LODE 2, 3, 4, 5  
 COUNTY BOOK/DOCKET \_\_\_\_\_, PAGE(S) OR FEE NO(S) \_\_\_\_\_

(OR) IF NOT CONSECUTIVE NUMBERS LIST SEPARATELY BELOW:

BLM SERIAL NUMBERS	NAME OF CLAIMS/SITES	COUNTY BOOK/DOCKET & PAGE OR FEE NUMBER
A MC <u>35498</u>	<u>HACKBERRY # PLACER # 2</u>	<u>BOOK 209 PAGE 518</u>
A MC <u>35499</u>	<u>HACKBERRY PLACER # 3</u>	<u>BOOK 250 PAGE 519</u>
A MC <u>35500</u>	<u>HACKBERRY PLACER # 4</u>	<u>BOOK 250 PAGE 520</u>
A MC <u>35501</u>	<u>HACKBERRY PLACER # 5</u>	<u>BOOK 515 PAGE 248</u>
A MC <u>35502</u>	<u>HACKBERRY PLACER # 6</u>	<u>BOOK 515 PAGE 249</u>
A MC <u>35503</u>	<u>HACKBERRY PLACER # 7</u>	<u>BOOK 751 PAGE 23</u>
A MC <u>44844</u>	<u>HACKBERRY LODE # 2</u>	<u>LODE BOOK 1221 PAGE 681</u>
A MC <u>44845</u>	<u>HACKBERRY LODE # 3</u>	<u>LODE BOOK 1221 PAGE 684</u>
A MC <u>44846</u>	<u>HACKBERRY LODE # 4</u>	<u>LODE BOOK 1221 PAGE 686</u>
A MC <u>44847</u>	<u>HACKBERRY LODE # 5</u>	<u>LODE BOOK 1221 PAGE 688</u>
A MC _____	_____	_____
A MC _____	_____	_____

CLAIMANT'S NAME: HAROLD W. BRINKLEY

ADDRESS: P.O. Box 265 CITY: CONGRESS STATE: AZ ZIP: 85332

CHECK HERE IF THIS PHONE: (520) 427-3222  
 IS A CHANGE OF ADDRESS

SIGNATURE: Harold W. Brinkley  
 TO RECORD WITH THE COUNTY, ONE CLAIMANT OR THE AGENT MUST SIGN

LIST ALL ADDITIONAL OWNERS ON REVERSE SIDE OF THIS FORM

FOR OFFICIAL USE ONLY  
 ENTERED INTO COMPUTER: 8/14/01 JL PDW  
 DATE INITIALS VERIFIED

TIME STAMP  
 PHOENIX, ARIZONA  
 2001 AUG - 8 - 19  
 RECEIVED  
 B.L.M. AZ STATE OFFICE

VERIFIED  
9/18/01 pdw

July 16, 1997

"OFFICIAL SEAL"  
 Cindy B. Bockhus  
 Notary Public, State of Illinois  
 My Commission Expires 10-24-02

Cindy B. Bockhus  
8-2-01

43 CFR 3833.0-5(e) (August 30, 1994) REQUIRES THAT THE NAMES OF ALL OF THE OWNERS AND THEIR CURRENT ADDRESSES SHALL BE IDENTIFIED ON ALL INSTRUMENTS REQUIRED TO BE RECORDED OR FILED BY THE REGULATIONS, 43 CFR SUBPART 3833.

CLAIMANT'S NAME: ROBERT BRINKLEY  
ADDRESS: BOX 265 CITY: CONGRESS STATE: AZ ZIP: 85332  
 CHECK HERE IF THIS PHONE: (520) 427-3222  
IS A CHANGE OF ADDRESS

CLAIMANT'S NAME: MARJORIE BRINKLEY  
ADDRESS: BOX 265 CITY: CONGRESS STATE: AZ ZIP: 85332  
 CHECK HERE IF THIS PHONE: (520) 427-3222  
IS A CHANGE OF ADDRESS

CLAIMANT'S NAME: HAROLD W. BRINKLEY JR.  
ADDRESS: P.O. BOX 345 CITY: OLNEY STATE: ILL ZIP: 62450  
 CHECK HERE IF THIS PHONE: (618) 392-0791  
IS A CHANGE OF ADDRESS

CLAIMANT'S NAME: TROY BRANKLEY  
ADDRESS: P.O. BOX 265 CITY: CONGRESS STATE: AZ ZIP: 85332  
 CHECK HERE IF THIS PHONE: ( )  
IS A CHANGE OF ADDRESS

CLAIMANT'S NAME: MICHAEL L. BRINKLEY  
ADDRESS: P.O. BOX 265 CITY: CONGRESS STATE: AZ ZIP: 85332  
 CHECK HERE IF THIS PHONE: (520) 427-3222  
IS A CHANGE OF ADDRESS

CLAIMANT'S NAME: BRENT A. BRINKLEY  
ADDRESS: P.O. BOX 265 CITY: CONGRESS STATE: AZ ZIP: 85332  
 CHECK HERE IF THIS PHONE: (520) 427-3222  
IS A CHANGE OF ADDRESS

CLAIMANT'S NAME: \_\_\_\_\_  
ADDRESS: \_\_\_\_\_ CITY: \_\_\_\_\_ STATE: \_\_\_\_\_ ZIP: \_\_\_\_\_  
 CHECK HERE IF THIS PHONE: ( )  
IS A CHANGE OF ADDRESS

CLAIMANT'S NAME: \_\_\_\_\_  
ADDRESS: \_\_\_\_\_ CITY: \_\_\_\_\_ STATE: \_\_\_\_\_ ZIP: \_\_\_\_\_  
 CHECK HERE IF THIS PHONE: ( )  
IS A CHANGE OF ADDRESS

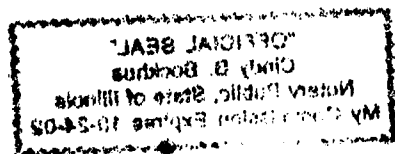







MAIL TO

ROBERT BRINKLEY  
P.O. BOX 265  
CONGRESS, ARIZ

MAINTENANCE FEE PAYMENT

\$100.00 MAINTENANCE FEE PAYMENT DUE ON OR BEFORE SEP 01 2000  
IN LIEU OF ASSESSMENT WORK FOR THE UPCOMING ASSESSMENT  
YEAR BEGINNING SEPTEMBER 1 OF THE YEAR NOTED ABOVE.

FOR 2000  
THRU 2001

Bureau Of Land Management  
Arizona State Office  
222 North Central Avenue  
Phoenix, AZ. 85004-2203

COUNT: 10 \$ 1500.<sup>00</sup> INT: KC  
FOR OFFICIAL USE ONLY

THE CLAIMS ARE SITUATED IN YAVAPAI COUNTY, ARIZONA.

BLM SERIAL NUMBERS NAMES OF CLAIMS OR SITES  
A MC 35498 THRU A MC 35503 HACKBERRY PLACER 2,3,4,5,6,7  
COUNTY BOOK/DOCKET \_\_\_\_\_, PAGE(S) OR FEE NO(S) \_\_\_\_\_  
A MC 44844 THRU A MC 44847 HACKBERRY LODE 2,3,4,5  
COUNTY BOOK/DOCKET \_\_\_\_\_, PAGE(S) OR FEE NO(S) \_\_\_\_\_

(OR) IF NOT CONSECUTIVE NUMBERS LIST SEPARATELY BELOW:

BLM SERIAL NUMBERS	NAME OF CLAIMS/SITES	COUNTY BOOK/DOCKET & PAGE OR FEE NUMBER
A MC 35498	HACKBERRY PLACER # 2	BOOK 209 PAGE 518
A MC 35499	HACKBERRY PLACER # 3	BOOK 250 PAGE 519
A MC 35500	HACKBERRY PLACER # 4	BOOK 250 PAGE 520
A MC 35501	HACKBERRY PLACER # 5	BOOK 515 PAGE 248
A MC 35502	HACKBERRY PLACER # 6	BOOK 515 PAGE 249
A MC 35503	HACKBERRY PLACER # 7	BOOK 751 PAGE 23
A MC 44844	HACKBERRY LODE # 2	LODE BOOK 1221 PAGE 681
A MC 44845	HACKBERRY LODE # 3	LODE BOOK 1221 PAGE 684
A MC 44846	HACKBERRY LODE # 4	LODE BOOK 1221 PAGE 686
A MC 44847	HACKBERRY LODE # 5	LODE BOOK 1221 PAGE 688

CLAIMANT'S NAME: HAROLD W. BRINKLEY  
ADDRESS: P.O. BOX 265 CITY: CONGRESS STATE: ARIZ.

CHECK HERE IF THIS IS A CHANGE OF ADDRESS PHONE: (520) 427-3222 ZIP: 85332

SIGNATURE: Harold Brinkley  
TO RECORD WITH THE COUNTY, ONE CLAIMANT OR THE AGENT MUST SIGN

RECEIVED  
BLM ARIZONA STATE OFFICE  
21-AUG-00  
TIME STAMP

LIST ALL ADDITIONAL OWNERS ON REVERSE SIDE OF THIS FORM  
FOR OFFICIAL USE ONLY  
ENTERED INTO COMPUTER: 8-8-00 [Signature] 8/9/00  
DATE INITIALS VERIFIED

43 CFR 3833.0-5(e) (August 30, 1994) REQUIRES THAT THE NAMES OF ALL OF THE OWNERS AND THEIR CURRENT ADDRESSES SHALL BE IDENTIFIED ON ALL INSTRUMENTS REQUIRED TO BE RECORDED OR FILED BY THE REGULATIONS, 43 CFR SUBPART 3833.

CLAIMANT'S NAME: \_\_\_\_\_

ADDRESS: \_\_\_\_\_ CITY: \_\_\_\_\_ STATE: \_\_\_\_\_

CHECK HERE IF THIS IS CHANGE OF ADDRESS PHONE: ( \_\_\_\_\_ ) ZIP: \_\_\_\_\_

CLAIMANT'S NAME: \_\_\_\_\_

ADDRESS: \_\_\_\_\_ CITY: \_\_\_\_\_ STATE: \_\_\_\_\_

CHECK HERE IF THIS IS CHANGE OF ADDRESS PHONE: ( \_\_\_\_\_ ) ZIP: \_\_\_\_\_

CLAIMANT'S NAME: \_\_\_\_\_

ADDRESS: \_\_\_\_\_ CITY: \_\_\_\_\_ STATE: \_\_\_\_\_

CHECK HERE IF THIS IS CHANGE OF ADDRESS PHONE: ( \_\_\_\_\_ ) ZIP: \_\_\_\_\_

CLAIMANT'S NAME: \_\_\_\_\_

ADDRESS: \_\_\_\_\_ CITY: \_\_\_\_\_ STATE: \_\_\_\_\_

CHECK HERE IF THIS IS CHANGE OF ADDRESS PHONE: ( \_\_\_\_\_ ) ZIP: \_\_\_\_\_

CLAIMANT'S NAME: \_\_\_\_\_

ADDRESS: \_\_\_\_\_ CITY: \_\_\_\_\_ STATE: \_\_\_\_\_

CHECK HERE IF THIS IS CHANGE OF ADDRESS PHONE: ( \_\_\_\_\_ ) ZIP: \_\_\_\_\_

CLAIMANT'S NAME: \_\_\_\_\_

ADDRESS: \_\_\_\_\_ CITY: \_\_\_\_\_ STATE: \_\_\_\_\_

CHECK HERE IF THIS IS CHANGE OF ADDRESS PHONE: ( \_\_\_\_\_ ) ZIP: \_\_\_\_\_

CLAIMANT'S NAME: \_\_\_\_\_

ADDRESS: \_\_\_\_\_ CITY: \_\_\_\_\_ STATE: \_\_\_\_\_

CHECK HERE IF THIS IS CHANGE OF ADDRESS PHONE: ( \_\_\_\_\_ ) ZIP: \_\_\_\_\_



**United States Department of the Interior  
Bureau of Land Management**  
BUSINESS & SUPPORT SVCS DIV  
222 N CENTRAL AVE  
PHOENIX, AZ 85004 -2203  
Phone: (602) 417-9200

Receipt	
No:	163863

**Transaction #:** 176885  
**Date of Transaction:** 08/07/2000

**CUSTOMER:** HAROLD BRINKLEY  
BOX 265  
CONGRESS, AZ 85332

LINE #	QTY	COMMODITY / SUBJECT / ACTION / PRODUCT	REMARKS	UNIT PRICE	TOTAL
1	1	LOCATABLE MINERALS / MINING CLAIMS-ACCOUNTS/UNADJUDICATED / MINING CLAIM MONEY RECEIVED (455)	MAINT 2001 (10)	- n/a -	\$1,000.00
<b>TOTAL:</b>					<b>\$1,000.00</b>

PAYMENT INFORMATION			
1	AMOUNT:	\$1,000.00	POSTMARKED: N/A
	TYPE:	CHECK	RECEIVED: 08/07/2000
	CHECK NO:	11281	
	NAME:	BRINKLEY, HAROLD BOX 265 CONGRESS AZ 85332	

REMARKS

CASE SERIAL NUMBER INFORMATION		
TRNS #	LINE #	CASES
176885	1	AMC35498

This receipt was generated by the automated BLM Collections and Billings System and is a paper representation of a portion of the official electronic record contained therein.



## MAINTENANCE FEE PAYMENT

\$100.00 MAINTENANCE FEE PAYMENT DUE ON OR BEFORE AUGUST 31, 1999  
 IN LIEU OF ASSESSMENT WORK FOR THE UPCOMING ASSESSMENT  
 YEAR BEGINNING SEPTEMBER 1 OF THE YEAR NOTED ABOVE.

For 1999  
 thru 2000

**BUREAU OF LAND MANAGEMENT  
 ARIZONA STATE OFFICE  
 222 NORTH CENTRAL AVENUE  
 PHOENIX, AZ 85004-2203**

AMC 35498;

44844

COUNT: 10 \$ 1000.<sup>00</sup> INT: KC

FOR OFFICIAL USE ONLY

THE CLAIMS ARE SITUATED IN YAVAPAI COUNTY,  
 ARIZONA.

BLM SERIAL NUMBERS	NAMES OF CLAIMS OR SITES
A MC <u>35498</u> THRU A MC <u>35503</u>	<u>HACKBERRY PLACER 2, 3, 4, 5, 6, 7.</u>
COUNTY BOOK/DOCKET _____, PAGE(S) OR FEE NO(S) _____	
A MC <u>44844</u> THRU A MC <u>44847</u>	<u>HACKBERRY LODGE 2, 3, 4, 5</u>
COUNTY BOOK/DOCKET _____, PAGE(S) OR FEE NO(S) _____	

(OR) IF NOT CONSECUTIVE NUMBERS LIST SEPARATELY BELOW:

BLM SERIAL NUMBERS	NAME OF CLAIMS/SITES	COUNTY BOOK/DOCKET & PAGE OR FEE NUMBER
A MC <u>35498</u>	<u>HACKBERRY PLACER # 2</u>	<u>BOOK 209 PAGE 518</u>
A MC <u>35499</u>	<u>HACKBERRY PLACER # 3</u>	<u>BOOK 250 PAGE 519</u>
A MC <u>35500</u>	<u>HACKBERRY PLACER # 4</u>	<u>BOOK 250 PAGE 520</u>
A MC <u>35501</u>	<u>HACKBERRY PLACER # 5</u>	<u>BOOK 515 PAGE 248</u>
A MC <u>35502</u>	<u>HACKBERRY PLACER # 6</u>	<u>BOOK 515 PAGE 249</u>
A MC <u>35503</u>	<u>HACKBERRY PLACER # 7</u>	<u>BOOK 751 PAGE 23</u>
A MC <u>44844</u>	<u>HACKBERRY LODGE # 2</u>	<u>LODGE BOOK 1221 PAGE 681</u>
A MC <u>44845</u>	<u>HACKBERRY LODGE # 3</u>	<u>LODGE BOOK 1221 PAGE 684</u>
A MC <u>44846</u>	<u>HACKBERRY LODGE # 4</u>	<u>LODGE BOOK 1221 PAGE 686</u>
A MC <u>44847</u>	<u>HACKBERRY LODGE # 5</u>	<u>LODGE BOOK 1221 PAGE 688</u>

CLAIMANT'S NAME: HAROLD W. BRINKLEY

ADDRESS: P.O. Box 265 CITY: CONGRESS STATE: ARIZ.

CHECK HERE IF THIS IS A CHANGE OF ADDRESS      PHONE: (520) 427-3222      ZIP: 85332

SIGNATURE: Harold Brinkley  
 TO RECORD WITH THE COUNTY, ONE CLAIMANT OR THE AGENT MUST SIGN

LIST ALL ADDITIONAL OWNERS ON REVERSE SIDE OF THIS FORM

**FOR OFFICIAL USE ONLY**

ENTERED INTO COMPUTER: 9/1/99      sc      LO

DATE                                  INITIALS                                  VERIFIED

TIME STAMP

RECEIVED  
 B.L.M. AZ STATE OFFICE  
 1999 AUG 25 P 2:07  
 PHOENIX, ARIZONA

43 CFR 3833.0-5(e) (August 30, 1994) REQUIRES THAT THE NAMES OF ALL OF THE OWNERS AND THEIR CURRENT ADDRESSES SHALL BE IDENTIFIED ON ALL INSTRUMENTS REQUIRED TO BE RECORDED OR FILED BY THE REGULATIONS, 43 CFR SUBPART 3833.

CLAIMANT'S NAME: \_\_\_\_\_

ADDRESS: \_\_\_\_\_ CITY: \_\_\_\_\_ STATE: \_\_\_\_\_

CHECK HERE IF THIS IS CHANGE OF ADDRESS      PHONE: (      )      ZIP: \_\_\_\_\_

CLAIMANT'S NAME: \_\_\_\_\_

ADDRESS: \_\_\_\_\_ CITY: \_\_\_\_\_ STATE: \_\_\_\_\_

CHECK HERE IF THIS IS CHANGE OF ADDRESS      PHONE: (      )      ZIP: \_\_\_\_\_

CLAIMANT'S NAME: \_\_\_\_\_

ADDRESS: \_\_\_\_\_ CITY: \_\_\_\_\_ STATE: \_\_\_\_\_

CHECK HERE IF THIS IS CHANGE OF ADDRESS      PHONE: (      )      ZIP: \_\_\_\_\_

CLAIMANT'S NAME: \_\_\_\_\_

ADDRESS: \_\_\_\_\_ CITY: \_\_\_\_\_ STATE: \_\_\_\_\_

CHECK HERE IF THIS IS CHANGE OF ADDRESS      PHONE: (      )      ZIP: \_\_\_\_\_

CLAIMANT'S NAME: \_\_\_\_\_

ADDRESS: \_\_\_\_\_ CITY: \_\_\_\_\_ STATE: \_\_\_\_\_

CHECK HERE IF THIS IS CHANGE OF ADDRESS      PHONE: (      )      ZIP: \_\_\_\_\_

CLAIMANT'S NAME: \_\_\_\_\_

ADDRESS: \_\_\_\_\_ CITY: \_\_\_\_\_ STATE: \_\_\_\_\_

CHECK HERE IF THIS IS CHANGE OF ADDRESS      PHONE: (      )      ZIP: \_\_\_\_\_

CLAIMANT'S NAME: \_\_\_\_\_

ADDRESS: \_\_\_\_\_ CITY: \_\_\_\_\_ STATE: \_\_\_\_\_

CHECK HERE IF THIS IS CHANGE OF ADDRESS      PHONE: (      )      ZIP: \_\_\_\_\_



UNITED STATES  
DEPARTMENT OF THE INTERIOR  
BUREAU OF LAND MANAGEMENT

RECEIPT AND ACCOUNTING ADVICE

NO. 2296868  
08/25/99

07

CD/AZ

2 41 13

1,000.00 ✓

Subject: CLAIM MAINTENANCE FEE 2000

Applicant: HAROLD W BRINKLEY  
PO BOX 265  
CONGRESS AZ 85332

Remitter: CK 11246  
H W BRINKLEY MINING CO  
PO BOX 345  
OLNEY IL 62450

Assignor:

LEASE MANAGEMENT DATA		<input type="checkbox"/> NEW	<input type="checkbox"/> UPDATE	<input type="checkbox"/> PAYMENT	ORIGINAL SERIAL NO.			ASG.	TYPE	ST.	CTY.	FUND SYMBOL			ACRES/UNITS	RATE
AMC 35498 ET AL (10)																

AMOUNT	ANV. DATE	EXP. DATE	BILL CYC.	S/C	DISTRICT	NEXT BILL	MISC. DATA	U of M	ACTUAL UNITS

ASSIGNMENT SERIAL NO.		ASG.	TYPE	ST.	CTY.	FUND SYMBOL			ACRES/UNITS	RATE

AMOUNT	ANV. DATE	EXP. DATE	BILL CYC.	S/C	DISTRICT	NEXT BILL	MISC. DATA	U of M	ACTUAL UNITS

APPLY REMITTANCE			
ACTION	FUND SYMBOL	CTY.	AMOUNT
FILING FEE			
RENTAL			
UNEARNED			
REFUND			
TOTAL			
AMOUNT DUE			

Remarks:

BY: \_\_\_\_\_ DATE: \_\_\_\_\_

Lease in Escrow?  
 KGS? Of Interest?  
 Auto Escalates? Operating Rights?  
 Auto Renew? Operator  
 Bond Filed?

**FOR MMS USE ONLY**

BILLEE	FOREST REFUGE
NUMBER	
OCS SECTION	
CODE	



35498

44844

### MAINTENANCE FEE PAYMENT

\$100.00 MAINTENANCE FEE PAYMENT DUE ON OR BEFORE AUGUST 31, 1998  
IN LIEU OF ASSESSMENT WORK FOR THE UPCOMING ASSESSMENT  
YEAR BEGINNING SEPTEMBER 1 OF THE YEAR NOTED ABOVE.

FOR 1998  
THRU 1999

BUREAU OF LAND MANAGEMENT  
ARIZONA STATE OFFICE  
222 NORTH CENTRAL AVENUE  
PHOENIX, AZ 85004

COUNT: 10 \$ 1000 INT: JB FOR  
OFFICIAL USE ONLY 8-14-98

THE CLAIMS ARE SITUATED IN YAVAPAI COUNTY, ARIZONA.

**BLM SERIAL NUMBERS**

**NAMES OF CLAIMS OR SITES**

A MC 35498 THRU A MC 35503 HACKBERRY PLACER 2,3,4,5,6,7  
COUNTY BOOK/DOCKET \_\_\_\_\_, PAGE(S) OR FEE NO(S) \_\_\_\_\_

A MC 44844 THRU A MC 44847 HACKBERRY LODGE 2,3,4,5  
COUNTY BOOK/DOCKET \_\_\_\_\_, PAGE(S) OR FEE NO(S) \_\_\_\_\_

(OR) IF NOT CONSECUTIVE NUMBERS LIST SEPARATELY BELOW:

BLM SERIAL NUMBERS	NAME OF CLAIMS/SITES	COUNTY BOOK/DOCKET & PAGE OR FEE NUMBER
A MC <u>35498</u>	<u>HACKBERRY PLACER # 2</u>	<u>BOOK 209 PAGE 518</u>
A MC <u>35499</u>	<u>HACKBERRY PLACER # 3</u>	<u>BOOK 250 PAGE 519</u>
A MC <u>35500</u>	<u>HACKBERRY PLACER # 4</u>	<u>BOOK 250 PAGE 520</u>
A MC <u>35501</u>	<u>HACKBERRY PLACER # 5</u>	<u>BOOK 515 PAGE 248</u>
A MC <u>35502</u>	<u>HACKBERRY PLACER # 6</u>	<u>BOOK 515 PAGE 249</u>
A MC <u>35503</u>	<u>HACKBERRY PLACER # 7</u>	<u>BOOK 751 PAGE 23</u>
A MC <u>44844</u>	<u>HACKBERRY LODGE # 2</u>	<u>LODGE BOOK 1221 PAGE 681</u>
A MC <u>44845</u>	<u>HACKBERRY LODGE # 3</u>	<u>LODGE BOOK 1221 PAGE 684</u>
A MC <u>44846</u>	<u>HACKBERRY LODGE # 4</u>	<u>LODGE BOOK 1221 PAGE 686</u>
A MC <u>44847</u>	<u>HACKBERRY LODGE # 5</u>	<u>LODGE BOOK 1221 PAGE 688</u>
A MC _____	_____	_____
A MC _____	_____	_____

CLAIMANT'S NAME: HAROLD W. BRINKLEY

ADDRESS: P.O. Box 265 CITY: CONGRESS STATE: AZ ZIP: 85332

CHECK HERE IF THIS IS A CHANGE OF ADDRESS PHONE: (520) 427-3222

SIGNATURE: Harold W Brinkley  
TO RECORD WITH THE COUNTY, ONE CLAIMANT OR THE AGENT MUST SIGN

LIST ALL ADDITIONAL OWNERS ON REVERSE SIDE OF THIS FORM

FOR OFFICIAL USE ONLY  
ENTERED INTO COMPUTER: 8/17/98 [Signature]  
DATE INITIALS VERIFIED

TIME STAMP  
PHOENIX, ARIZONA  
1998 AUG 14 P 1:51  
RECEIVED  
B.L.M. AZ STATE OFFICE



43 CFR 3833.0-5(e) (August 30, 1994) REQUIRES THAT THE NAMES OF ALL OF THE OWNERS AND THEIR CURRENT ADDRESSES SHALL BE IDENTIFIED ON ALL INSTRUMENTS REQUIRED TO BE RECORDED OR FILED BY THE REGULATIONS, 43 CFR SUBPART 3833.

CLAIMANT'S NAME: \_\_\_\_\_  
ADDRESS: \_\_\_\_\_ CITY: \_\_\_\_\_ STATE: \_\_\_\_\_ ZIP: \_\_\_\_\_  
 CHECK HERE IF THIS PHONE: ( ) \_\_\_\_\_  
IS A CHANGE OF ADDRESS

CLAIMANT'S NAME: \_\_\_\_\_  
ADDRESS: \_\_\_\_\_ CITY: \_\_\_\_\_ STATE: \_\_\_\_\_ ZIP: \_\_\_\_\_  
 CHECK HERE IF THIS PHONE: ( ) \_\_\_\_\_  
IS A CHANGE OF ADDRESS

CLAIMANT'S NAME: \_\_\_\_\_  
ADDRESS: \_\_\_\_\_ CITY: \_\_\_\_\_ STATE: \_\_\_\_\_ ZIP: \_\_\_\_\_  
 CHECK HERE IF THIS PHONE: ( ) \_\_\_\_\_  
IS A CHANGE OF ADDRESS

CLAIMANT'S NAME: \_\_\_\_\_  
ADDRESS: \_\_\_\_\_ CITY: \_\_\_\_\_ STATE: \_\_\_\_\_ ZIP: \_\_\_\_\_  
 CHECK HERE IF THIS PHONE: ( ) \_\_\_\_\_  
IS A CHANGE OF ADDRESS

CLAIMANT'S NAME: \_\_\_\_\_  
ADDRESS: \_\_\_\_\_ CITY: \_\_\_\_\_ STATE: \_\_\_\_\_ ZIP: \_\_\_\_\_  
 CHECK HERE IF THIS PHONE: ( ) \_\_\_\_\_  
IS A CHANGE OF ADDRESS

CLAIMANT'S NAME: \_\_\_\_\_  
ADDRESS: \_\_\_\_\_ CITY: \_\_\_\_\_ STATE: \_\_\_\_\_ ZIP: \_\_\_\_\_  
 CHECK HERE IF THIS PHONE: ( ) \_\_\_\_\_  
IS A CHANGE OF ADDRESS

CLAIMANT'S NAME: \_\_\_\_\_  
ADDRESS: \_\_\_\_\_ CITY: \_\_\_\_\_ STATE: \_\_\_\_\_ ZIP: \_\_\_\_\_  
 CHECK HERE IF THIS PHONE: ( ) \_\_\_\_\_  
IS A CHANGE OF ADDRESS

CLAIMANT'S NAME: \_\_\_\_\_  
ADDRESS: \_\_\_\_\_ CITY: \_\_\_\_\_ STATE: \_\_\_\_\_ ZIP: \_\_\_\_\_  
 CHECK HERE IF THIS PHONE: ( ) \_\_\_\_\_  
IS A CHANGE OF ADDRESS

UNITED STATES  
DEPARTMENT OF THE INTERIOR  
BUREAU OF LAND MANAGEMENT

RECEIPT AND ACCOUNTING ADVICE

NO. 2389359 04

TC/AZ

08/14/98

Subject: CLAIM MAINTENANCE FEE 1999 - 10

2 46 13

1,000.00 ✓

Applicant:

H W BRINKLEY MININ CO  
BOX 345  
OLNEY IL 62450

CK 11222  
520 427-3222

Remitter:

Assignor:

LEASE MANAGEMENT DATA  NEW  UPDATE  PAYMENT

ORIGINAL SERIAL NO.	ASG.	TYPE	ST.	CTY.	FUND SYMBOL			ACRES/UNITS	RATE
AMC 35498, ET AL									

AMOUNT	ANV. DATE	EXP. DATE	BILL CYC.	S/C	DISTRICT	NEXT BILL	MISC. DATA	U of M	ACTUAL UNITS

ASSIGNMENT SERIAL NO.	ASG.	TYPE	ST.	CTY.	FUND SYMBOL			ACRES/UNITS	RATE

AMOUNT	ANV. DATE	EXP. DATE	BILL CYC.	S/C	DISTRICT	NEXT BILL	MISC. DATA	U of M	ACTUAL UNITS

APPLY REMITTANCE

ACTION	FUND SYMBOL	CTY.	AMOUNT
FILING FEE			
RENTAL			
UNEARNED			
REFUND			
TOTAL			
AMOUNT DUE			

Remarks:

BY:

DATE:

- Lease in Escrow?
- KGS? Of Interest?
- Auto Escalates? Operating Rights?
- Auto Renew? Operator
- Bond Filed?

FOR MMS USE ONLY

BILLEE	FOREST REFUGE
NUMBER	
OCS SECTION	
CODE	



## MAINTENANCE FEE PAYMENT

\$100.00 MAINTENANCE FEE PAYMENT DUE ON OR BEFORE AUGUST 31, 1997  
 IN LIEU OF ASSESSMENT WORK FOR THE UPCOMING ASSESSMENT  
 YEAR BEGINNING SEPTEMBER 1 OF THE YEAR NOTED ABOVE.

FOR 1997  
1998

BUREAU OF LAND MANAGEMENT  
 ARIZONA STATE OFFICE  
 222 NORTH CENTRAL AVENUE  
 PHOENIX, AZ 85004

35498, 44844

COUNT: 10 \$ 100.00 INT: PL FOR  
 OFFICIAL USE ONLY

THE CLAIMS ARE SITUATED IN YAVAPAI COUNTY, ARIZONA.

**BLM SERIAL NUMBERS**

**NAMES OF CLAIMS OR SITES**

A MC 35498 THRU A MC 35503 HACKBERRY PLACER 23, 4, 5, 6, 7  
 COUNTY BOOK/DOCKET \_\_\_\_\_, PAGE(S) OR FEE NO(S) \_\_\_\_\_

A MC 44844 THRU A MC 44847 HACKBERRY LODE 2, 3, 4, 5  
 COUNTY BOOK/DOCKET \_\_\_\_\_, PAGE(S) OR FEE NO(S) \_\_\_\_\_

(OR) IF NOT CONSECUTIVE NUMBERS LIST SEPARATELY BELOW:

BLM SERIAL NUMBERS	NAME OF CLAIMS/SITES	COUNTY BOOK/DOCKET & PAGE OR FEE NUMBER
A MC <u>35498</u>	<u>HACKBERRY PLACER # 2</u>	<u>BOOK 209 PAGE 518</u>
A MC <u>35499</u>	<u>HACKBERRY PLACER # 3</u>	<u>BOOK 250 PAGE 519</u>
A MC <u>35500</u>	<u>HACKBERRY PLACER # 4</u>	<u>BOOK 250 PAGE 520</u>
A MC <u>35501</u>	<u>HACKBERRY PLACER # 5</u>	<u>BOOK 515 PAGE 248</u>
A MC <u>35502</u>	<u>HACKBERRY PLACER # 6</u>	<u>BOOK 515 PAGE 249</u>
A MC <u>35503</u>	<u>HACKBERRY PLACER # 7</u>	<u>BOOK 751 PAGE 23</u>
A MC <u>44844</u>	<u>HACKBERRY LODE # 2</u>	<u>LODE BOOK 1221 PAGE 681</u>
A MC <u>44845</u>	<u>HACKBERRY LODE # 3</u>	<u>LODE BOOK 1221 PAGE 684</u>
A MC <u>44846</u>	<u>HACKBERRY LODE # 4</u>	<u>LODE BOOK 1221 PAGE 686</u>
A MC <u>44847</u>	<u>HACKBERRY LODE # 5</u>	<u>LODE BOOK 1221 PAGE 688</u>
A MC _____	_____	_____
A MC _____	_____	_____

CLAIMANT'S NAME: HAROLD W. BRINKLEY

ADDRESS: P. O. BOX 265 CITY: CONGRESS STATE: AZ ZIP: 85332

CHECK HERE IF THIS PHONE: (520) 427-3222  
 IS A CHANGE OF ADDRESS

SIGNATURE: Harold W Brinkley  
 TO RECORD WITH THE COUNTY, ONE CLAIMANT OR THE AGENT MUST SIGN

LIST ALL ADDITIONAL OWNERS ON REVERSE SIDE OF THIS FORM

**FOR OFFICIAL USE ONLY**

ENTERED INTO COMPUTER: SEP 16 1997 ERS (P)  
 DATE INITIALS VERIFIED

TIME STAMP

PHOENIX, ARIZONA  
 Aug 27 3 22 PM '97  
 RECEIVED  
 BLM AZ STATE OFFICE

UNITED STATES  
DEPARTMENT OF THE INTERIOR  
BUREAU OF LAND MANAGEMENT

RECEIPT AND ACCOUNTING ADVICE

No. 2372715 04

TC/AZ

08/27/97

Subject: CLAIM MAINTENANCE FEE 1998 - 20

2 77 13

1,000.00

Applicant:

HAROLD W BRINKLEY  
BOX 265  
CONGRESS AZ 85332

CK 11175

Remitter: 520-427-3222

Assignor:

LEASE MANAGEMENT DATA										
<input type="checkbox"/> NEW <input type="checkbox"/> UPDATE <input type="checkbox"/> PAYMENT										
ORIGINAL SERIAL NO.	ASG.	TYPE	ST.	CTY.	FUND SYMBOL			ACRES/UNITS	RATE	
AMC 35498, ET AL										
AMOUNT	ANV. DATE	EXP. DATE	BILL CYC.	S/C	DISTRICT	NEXT BILL	MISC. DATA	U of M	ACTUAL UNITS	
ASSIGNMENT SERIAL NO.	ASG.	TYPE	ST.	CTY.	FUND SYMBOL			ACRES/UNITS	RATE	
AMOUNT	ANV. DATE	EXP. DATE	BILL CYC.	S/C	DISTRICT	NEXT BILL	MISC. DATA	U of M	ACTUAL UNITS	

APPLY REMITTANCE

ACTION	FUND SYMBOL	CTY.	AMOUNT
FILING FEE			
RENTAL			
UNEARNED			
REFUND			
TOTAL			
AMOUNT DUE			

Remarks:

BY: \_\_\_\_\_ DATE: \_\_\_\_\_

Lease in Escrow?

KGS?

Auto Escalates?

Auto Renew?

Of Interest?

Operating Rights?

Operator \_\_\_\_\_

Bond Filed?

FOR MMS USE ONLY		
BILLEE	NUMBER	FOREST REFUGE
OCS SECTION		
CODE		

CASE FOLDER COPY





**MAINTENANCE FEE PAYMENT**

\$100.00 MAINTENANCE FEE PAYMENT DUE ON OR BEFORE AUGUST 31, 1996  
 IN LIEU OF ASSESSMENT WORK FOR THE UPCOMING ASSESSMENT  
 YEAR BEGINNING SEPTEMBER 1 OF THE YEAR NOTED ABOVE.

FOR  
 1996  
 1997

BUREAU OF LAND MANAGEMENT  
 ARIZONA STATE OFFICE  
 3707 NORTH 7TH STREET  
 PHOENIX, AZ 85014 (OR)  
 P.O. BOX 16563, PHOENIX, AZ 85011

AMC 35498, 44844  
 SR  
 COUNT: 10 \$1000.00 INT: 00  
 FOR OFFICIAL USE ONLY

THE CLAIMS ARE SITUATED IN YAVAPAI COUNTY,  
 ARIZONA.

BLM SERIAL NUMBERS

NAMES OF CLAIMS OR SITES

A MC 35498 THRU A MC 35503 HACKBERRY PLACER 2, 3, 4, 5, 6, 7 ✓

COUNTY BOOK/DOCKET \_\_\_\_\_, PAGE(S) OR FEE NO(S) \_\_\_\_\_

A MC 44844 THRU A MC 44847 HACKBERRY LODGE 2, 3, 4, 5 ✓

COUNTY BOOK/DOCKET \_\_\_\_\_, PAGE(S) OR FEE NO(S) \_\_\_\_\_

(OR) IF NOT CONSECUTIVE NUMBERS LIST SEPARATELY BELOW:

BLM SERIAL NUMBERS	NAME OF CLAIMS/SITES	COUNTY BOOK/DOCKET & PAGE OR FEE NUMBER
A MC <u>35498</u>	<u>HACKBERRY PLACER # 2</u>	<u>BOOK 209 PAGE 598</u>
A MC <u>35499</u>	<u>HACKBERRY PLACER # 3</u>	<u>BOOK 250 PAGE 519</u>
A MC <u>35500</u>	<u>HACKBERRY PLACER # 4</u>	<u>BOOK 250 PAGE 520</u>
A MC <u>35501</u>	<u>HACKBERRY PLACER # 5</u>	<u>BOOK 515 PAGE 248</u>
A MC <u>35502</u>	<u>HACKBERRY PLACER # 6</u>	<u>BOOK 515 PAGE 249</u>
A MC <u>35503</u>	<u>HACKBERRY PLACER # 7</u>	<u>BOOK 751 PAGE 23</u>
A MC <u>44844</u>	<u>HACKBERRY LODGE # 2</u>	<u>LODGE BOOK 1221 PAGE 681</u>
A MC <u>44845</u>	<u>HACKBERRY LODGE # 3</u>	<u>LODGE BOOK 1221 PAGE 684</u>
A MC <u>44846</u>	<u>HACKBERRY LODGE # 4</u>	<u>LODGE BOOK 1221 PAGE 686</u>
A MC <u>44847</u>	<u>HACKBERRY LODGE # 5</u>	<u>LODGE BOOK 1221 PAGE 688</u>

CLAIMANT'S NAME: HAROLD W. BRINKLEY

ADDRESS: P. O. Box 265 CITY: CONGRESS STATE: ARIZ.

CHECK HERE IF THIS IS A CHANGE OF ADDRESS PHONE: (520) 427-3222 ZIP: 85332

SIGNATURE: Harold W Brinkley  
 TO RECORD WITH THE COUNTY, ONE CLAIMANT OR THE AGENT MUST SIGN

LIST ALL ADDITIONAL OWNERS ON REVERSE SIDE OF THIS FORM

FOR OFFICIAL USE ONLY  
 ENTERED INTO COMPUTER: 10-1-96 DATE SR INITIALS SR VERIFIED

TIME STAMP  
 RECEIVED  
 ARIZONA STATE OFFICE  
 AUG 23 3 15 PM '96  
 PHOENIX, ARIZONA

43 CFR 3833.0-5(e) (August 30, 1994) REQUIRES THAT THE NAMES OF ALL OF THE OWNERS AND THEIR CURRENT ADDRESSES SHALL BE IDENTIFIED ON ALL INSTRUMENTS REQUIRED TO BE RECORDED OR FILED BY THE REGULATIONS, 43 CFR SUBPART 3833.

CLAIMANT'S NAME: \_\_\_\_\_

ADDRESS: \_\_\_\_\_ CITY: \_\_\_\_\_ STATE: \_\_\_\_\_

CHECK HERE IF THIS IS CHANGE OF ADDRESS      PHONE: (    ) \_\_\_\_\_ ZIP: \_\_\_\_\_

CLAIMANT'S NAME: \_\_\_\_\_

ADDRESS: \_\_\_\_\_ CITY: \_\_\_\_\_ STATE: \_\_\_\_\_

CHECK HERE IF THIS IS CHANGE OF ADDRESS      PHONE: (    ) \_\_\_\_\_ ZIP: \_\_\_\_\_

CLAIMANT'S NAME: \_\_\_\_\_

ADDRESS: \_\_\_\_\_ CITY: \_\_\_\_\_ STATE: \_\_\_\_\_

CHECK HERE IF THIS IS CHANGE OF ADDRESS      PHONE: (    ) \_\_\_\_\_ ZIP: \_\_\_\_\_

CLAIMANT'S NAME: \_\_\_\_\_

ADDRESS: \_\_\_\_\_ CITY: \_\_\_\_\_ STATE: \_\_\_\_\_

CHECK HERE IF THIS IS CHANGE OF ADDRESS      PHONE: (    ) \_\_\_\_\_ ZIP: \_\_\_\_\_

CLAIMANT'S NAME: \_\_\_\_\_

ADDRESS: \_\_\_\_\_ CITY: \_\_\_\_\_ STATE: \_\_\_\_\_

CHECK HERE IF THIS IS CHANGE OF ADDRESS      PHONE: (    ) \_\_\_\_\_ ZIP: \_\_\_\_\_

CLAIMANT'S NAME: \_\_\_\_\_

ADDRESS: \_\_\_\_\_ CITY: \_\_\_\_\_ STATE: \_\_\_\_\_

CHECK HERE IF THIS IS CHANGE OF ADDRESS      PHONE: (    ) \_\_\_\_\_ ZIP: \_\_\_\_\_

CLAIMANT'S NAME: \_\_\_\_\_

ADDRESS: \_\_\_\_\_ CITY: \_\_\_\_\_ STATE: \_\_\_\_\_

CHECK HERE IF THIS IS CHANGE OF ADDRESS      PHONE: (    ) \_\_\_\_\_ ZIP: \_\_\_\_\_



UNITED STATES  
DEPARTMENT OF THE INTERIOR  
BUREAU OF LAND MANAGEMENT

RECEIPT AND ACCOUNTING ADVICE

No. 2263380

Subject:

Applicant:

W. B. WILSON, JR. AND CO.  
BOX 147  
DUNSMITH, ARIZONA

Remitter: SAME AS BK 11115  
382-427-2002

Assignor:

LEASE MANAGEMENT DATA  NEW  UPDATE  PAYMENT

ORIGINAL SERIAL NO.	ASG.	TYPE	ST.	CTY.	FUND SYMBOL	ACRES/UNITS	RATE
AMC 35498, ET AL							

AMOUNT	ANV. DATE	EXP. DATE	BILL CYC.	S/C	DISTRICT	NEXT BILL	MISC. DATA	U of M	ACTUAL UNITS

ASSIGNMENT SERIAL NO.	ASG.	TYPE	ST.	CTY.	FUND SYMBOL	ACRES/UNITS	RATE

AMOUNT	ANV. DATE	EXP. DATE	BILL CYC.	S/C	DISTRICT	NEXT BILL	MISC. DATA	U of M	ACTUAL UNITS

APPLY REMITTANCE

ACTION	FUND SYMBOL	CTY.	AMOUNT
FILING FEE			
RENTAL			
UNEARNED			
REFUND			
TOTAL			
AMOUNT DUE			

Remarks:

AMC 35498 -503  
44844-847

BY:

DATE:

- Lease in Escrow?
- KGS?
- Auto Escalates?
- Auto Renew?

- Of Interest?
- Operating Rights?
- Operator
- Bond Filed?

FOR MMS USE ONLY

BILLEE NUMBER	OCS SECTION CODE	FOREST REFUGE

## MAINTENANCE FEE PAYMENT

**\$100.00 MAINTENANCE FEE PAYMENT DUE ON OR BEFORE AUGUST 31, 1995  
IN LIEU OF ASSESSMENT WORK FOR THE UPCOMING ASSESSMENT  
YEAR BEGINNING SEPTEMBER 1 OF THE YEAR NOTED ABOVE.**

BUREAU OF LAND MANAGEMENT  
ARIZONA STATE OFFICE  
3707 NORTH 7TH STREET  
PHOENIX, AZ 85014 (OR)  
P.O. BOX 16563, PHOENIX, AZ 85011

AMC 35498  
44844

COUNT: 10 \$ 1000.00 INT: TS  
**FOR OFFICIAL USE ONLY**

THE CLAIMS ARE SITUATED IN YAVAPAI COUNTY,  
ARIZONA.

BLM SERIAL NUMBERS	NAMES OF CLAIMS OR SITES
A MC <u>35498</u> THRU A MC <u>35503</u>	<del>XXXXXXXXXX</del> <del>XXXXXXXXXX</del> <del>XXXXXXXXXX</del> <u>HACKBERRY PLACER 2,3,4,5,6,7</u>
COUNTY BOOK/DOCKET _____, PAGE(S) OR FEE NO(S) _____	
A MC <u>44844</u> THRU A MC <u>44847</u>	<u>HACKBERRY LODGE 2,3,4,5</u>
COUNTY BOOK/DOCKET _____, PAGE(S) OR FEE NO(S) _____	

(OR) IF NOT CONSECUTIVE NUMBERS LIST SEPARATELY BELOW:

BLM SERIAL NUMBERS	NAME OF CLAIMS/SITES	COUNTY BOOK/DOCKET & PAGE OR FEE NUMBER
A MC <u>35498</u>	<u>HACKBERRY PLACER # 2</u>	<u>BOOK 209 PAGE 598</u>
A MC <u>35499</u>	<u>HACKBERRY PLACER # 3</u>	<u>BOOK 250 PAGE 519</u>
A MC <u>35500</u>	<u>HACKBERRY PLACER # 4</u>	<u>BOOK 250 PAGE 520</u>
A MC <u>35501</u>	<u>HACKBERRY PLACER # 5</u>	<u>BOOK 515 PAGE 248</u>
A MC <u>35502</u>	<u>HACKBERRY PLACER # 6</u>	<u>BOOK 515 PAGE 249</u>
A MC <u>35503</u>	<u>HACKBERRY PLACER # 7</u>	<u>BOOK 751 PAGE 23</u>
A MC <u>44844</u>	<u>HACKBERRY LODGE # 2</u>	<u>LODGE BOOK 1221 PAGE 681</u>
A MC <u>44845</u>	<u>HACKBERRY LODGE # 3</u>	<u>LODGE BOOK 1221 PAGE 684</u>
A MC <u>44846</u>	<u>HACKBERRY LODGE # 4</u>	<u>LODGE BOOK 1221 PAGE 686</u>
A MC <u>44847</u>	<u>HACKBERRY LODGE # 5</u>	<u>LODGE BOOK 1221 PAGE 688</u>

CLAIMANT'S NAME: HAROLD W. BRINKLEY  
ADDRESS: P. O. Box 265 CITY: CONGRESS STATE: ARIZ.

CHECK HERE IF THIS IS A CHANGE OF ADDRESS PHONE: (520) 427-3222 ZIP: 85332

SIGNATURE: Harold W Brinkley  
TO RECORD WITH THE COUNTY, ONE CLAIMANT OR THE AGENT MUST SIGN

LIST ALL ADDITIONAL OWNERS ON REVERSE SIDE OF THIS FORM

**FOR OFFICIAL USE ONLY**

ENTERED INTO COMPUTER: AUG 29 1995 DATE JB INITIALS TR VERIFIED

TIME STAMP

PHOENIX ARIZONA  
AUG 15 3 53 PM '95  
RECEIVED B.L.M. AZ STATE OFFICE



UNITED STATES  
DEPARTMENT OF THE INTERIOR  
BUREAU OF LAND MANAGEMENT

RECEIPT AND ACCOUNTING ADVICE

NO. 2147574 04

WG/AZ 08/15/95

Subject: CLAIM MAINTENANCE FEE 1996 (10) 2 44 13 1,000.00

Applicant:

HAROLD W BRINKLEY  
PO BOX 265  
CONGRESS AZ. 85332

SAME CK. # 11095

Remitter: 520-427-3222

Assignor:

LEASE MANAGEMENT DATA											<input type="checkbox"/> NEW	<input type="checkbox"/> UPDATE	<input type="checkbox"/> PAYMENT
ORIGINAL SERIAL NO.	ASG.	TYPE	ST.	CTY.	FUND SYMBOL				ACRES/UNITS	RATE			
AMC 35498, ET AL													
AMOUNT	ANV. DATE	EXP. DATE	BILL CYC.	S/C	DISTRICT	NEXT BILL	MISC. DATA	U of M	ACTUAL UNITS				
ASSIGNMENT SERIAL NO.	ASG.	TYPE	ST.	CTY.	FUND SYMBOL				ACRES/UNITS	RATE			
AMOUNT	ANV. DATE	EXP. DATE	BILL CYC.	S/C	DISTRICT	NEXT BILL	MISC. DATA	U of M	ACTUAL UNITS				
APPLY REMITTANCE													
ACTION	FUND SYMBOL	CTY.	AMOUNT	Remarks:									
FILING FEE				<p>AMC 35498-35503 44844-44847</p>									
RENTAL													
UNEARNED													
REFUND													
TOTAL													
AMOUNT DUE													
<input type="checkbox"/> Lease in Escrow? <input type="checkbox"/> KGS? <input type="checkbox"/> Auto Escalates? <input type="checkbox"/> Auto Renew?				Of Interest? Operating Rights? Operator Bond Filed?				<b>FOR MMS USE ONLY</b> BILLEE NUMBER OCS SECTION CODE			FOREST REFUGE		

UNEARNED FILE COPY

AMC 44844

STATE OF ARIZONA, County of YAVAPAI SS:

NOTICE OF INTENT TO HOLD MINING CLAIMS  
(IN LIEU OF AFFIDAVIT OF ANNUAL ASSESSMENT WORK)

HAROLD W. BRINKLEY, being first duly sworn, deposes and says that:

1. He/she is one of the owners of the following described unpatented lode and placer mining claims situated in YAVAPAI County, Arizona (the "Claims"), the location notices of which are of record in said county, and in the records of the Arizona State Office of the Bureau of Land Management under the file numbers indicated as follows:

CLAIM NAME	COUNTY RECORDER'S DATA	BLM SERIAL AMC NO.	SEC.(S)	TOWNSHIP	RANGE
HACKBERRY LODE # 2	LODE BOOK 1221 PAGE 681	44 844	36 + 1	10 N 9 N	5 W
HACKBERRY LODE # 3	LODE BOOK 1221 PAGE 684	44 845	1	9 N	5 W
HACKBERRY LODE # 4	LODE BOOK 1221 PAGE 686	44 846	1	9 N	5 W
HACKBERRY LODE # 5	LODE BOOK 1221 PAGE 688	44 847	1	9 N	5 W

Additional claims, if any, are listed on attached sheet.

2. Pursuant to the Act of August 10, 1993 (107 Stat. 312 [1993]), owner has paid an advance rental fee of \$100 per claim for the assessment year beginning on September 1, 1995, in lieu of recording an affidavit of performance of annual assessment work. Owner further states, however, that mineral production activities have occurred upon the Claims during the past assessment year that would have ordinarily qualified as annual assessment work.

3. The name and address of the owners of the Claim for which this Certificate is prepared is HAROLD W. BRINKLEY - P.O. BOX 265 - CONGRESS, ARIZ. THIS IS NOT A CHANGE OF ADDRESS.

4. The Claims are held and claimed by the owner for the valuable mineral contained therein, and the owner intends to continue development of the claims.

DATED this 1<sup>st</sup> day of AUGUST, 19 94.

Harold W. Brinkley

The foregoing instrument was acknowledged before me this 15 day of AUG, 1994 by

Kelly S. Berry



My Commission Expires: 3-11-98

6-1-94  
9-2-94

9-1-94-JB  
ENTERED IN COMPUTER  
95 maintenance fee

PHOENIX, ARIZONA  
06 22 23 PM 94  
RECEIVED  
L.M. AZ STATE OFFICE



UNITED STATES  
DEPARTMENT OF THE INTERIOR  
BUREAU OF LAND MANAGEMENT

RECEIPT AND ACCOUNTING ADVICE

NO. 2096122

04

WG/AZ

08/22/94

OK

Subject: CLAIM MAINTENANCE FEE 1995

2 54 13

1,000.00

Applicant: H. W. BRINKLEY MINING CO.  
BOX 345  
OLNEY IL. 62450

SAME CK. # 1147  
618-392-0791

Remitter:

Assignor:

LEASE MANAGEMENT DATA  NEW  UPDATE  PAYMENT

ORIGINAL SERIAL NO.	ASG.	TYPE	ST.	CTY.	FUND SYMBOL	ACRES/UNITS	RATE
AMC 44844, ET AL							

AMOUNT	ANV. DATE	EXP. DATE	BILL CYC.	S/C	DISTRICT	NEXT BILL	MISC. DATA	U of M	ACTUAL UNITS

ASSIGNMENT SERIAL NO.	ASG.	TYPE	ST.	CTY.	FUND SYMBOL	ACRES/UNITS	RATE

AMOUNT	ANV. DATE	EXP. DATE	BILL CYC.	S/C	DISTRICT	NEXT BILL	MISC. DATA	U of M	ACTUAL UNITS

APPLY REMITTANCE

ACTION	FUND SYMBOL	CTY.	AMOUNT
FILING FEE			
RENTAL			
UNEARNED			
REFUND			
TOTAL			
AMOUNT DUE			

Remarks:

AMC 35498-35503  
44844-44847

BY:

DATE:

- Lease in Escrow?
- KGS? Of Interest?
- Auto Escalates? Operating Rights?
- Auto Renew? Operator
- Bond Filed?

FOR MMS USE ONLY

BILLEE NUMBER	FOREST REFUGE
OCS SECTION CODE	



44844  
35498  
TD

STATE OF ARIZONA, County of Yavapai ) SS:

**CERTIFICATION OF PAYMENT OF RENTAL FEE FOR 1993 + 1994  
IN LIEU OF AFFIDAVIT OF ANNUAL ASSESSMENT WORK**

Harold W. Brinkley, being first duly sworn, deposes and says that:

1. He is one of the owners of the following described unpatented lode and placer mining claims situated in Yavapai County, Arizona (the "Claims"), the location notices of which are of record in said county, and in the records of the Arizona State Office of the Bureau of Land Management under the file numbers indicated as follows:

(See Attached)

Name of Claim	County Recorder's Data	BLM Serial AMC No.
Located in Sec(s) _____, Township _____	Range _____	
Name of Claim	County Recorder's Data	BLM Serial AMC No.
Located in Sec(s) <u>I</u> , Township <u>9 N</u>	Range <u>5 W</u>	
& <u>36</u>	<u>10 N</u>	<u>5 W</u>

RECEIVED OFFICE  
D.L.M. AZ STATE  
AUG 24 1 05 PM '93  
PHOENIX, ARIZONA

2. Pursuant to Amendment Number 18 of H.R. 5503, of the Department of the Interior and Related Agencies Appropriations Act, 1993, owner has paid a rental fee of \$100 per claim for the assessment year ending September 1, 1993, and an advance rental of \$100 per claim for the assessment year beginning on September 1, 1993, in lieu of recording an affidavit of performance of annual assessment work. Owner further states, however, that mineral production activities have occurred upon the Claims during the past assessment year that would have ordinarily qualified as annual assessment work.

3. The name and address of the owners of the Claim for which this Certificate is prepared is Harold W. Brinkley - P. O. Box 265-Congress, Az. **THIS IS NOT A CHANGE OF ADDRESS.**

4. The Claims are held and claimed by the owner for the valuable mineral contained therein, and the owner intends to continue development of the claims.

DATED this 18 day of August, 1993.

Harold W. Brinkley  
Harold W. Brinkley

The foregoing instrument was acknowledged before me this 19 day of Aug., 1993 by

Lila Konder  
Notary Public

My Commission Expires: Nov. 14, 1994

93 + 94 Rental  
ENTERED IN COMPUTER

Call 1-800-948-8448  
L. Miller



(Name Of Claim/ Site Groups )                      Serial Numbers:  
 Hackberry Lode # 2,3,4,& 5       ----- AMC 44844    Through AMC 44847  
 Hackberry Placer 2,3,4,5,6, & 7   ---- AMC 35498    Through AMC 35503

Or Listed Individually As Follows:

CLAIM / SITE NAME	SERIAL NUMBER	
<u>1. Hackberry Lode # 2 AMC 44844</u>		Lode Book 1221 Page 681
<u>2. Hackberry Lode # 3 AMC 44845</u>		Lode Book 1221 Page 684
<u>3. Hackberry Lode # 4 AMC 44846</u>		Lode Book 1221 Page 686
<u>4. Hackberry Lode # 5 AMC 44847</u>		Lode Book 1221 - Page 688
<u>5. Hackberry Placer # 2 AMC 35498</u>		Book 209 - page 518
<u>6. Hackberry Placer # 3 AMC 35499</u>		Book 250 - page 519
<u>7. Hackberry Placer # 4 AMC 35500</u>		Book 250 - page 520
<u>8. Hackberry Placer # 5 AMC 35501</u>		Book 515 - page 248
<u>9. Hackberry Placer # 6 AMC 35502</u>		Book 515 - page 249
<u>10. Hackberry Placer # 7 AMC 35503</u>		Book 751 - page 23

RECEIVED  
 B.L.M. AZ STATE OFFICE  
 AUG 24 12 05 PM '03  
 PHOENIX ARIZONA

Claims recorded in Book 209, 250, 515, 751, and Lode Book 1221 --  
 Pages 518, 519, 520, 248, and 249                      Pages 681, 684, 686, 688

UNITED STATES  
DEPARTMENT OF THE INTERIOR  
BUREAU OF LAND MANAGEMENT

RECEIPT AND ACCOUNTING ADVICE

NO. 2044490

WG/AZ 08/24/93

Subject: CLAIM RENTAL FEE 1993 & 1994 (10)

2 66 13

2,000.00

Applicant:

H.W. BRINKLEY  
P.O. BOX 265  
CONGRESS, AZ 85332

*Y*

Remitter:

H.W. BRINKLEY MINING CO. - CHECK #1110  
618-392-0791

Assignor:

LEASE MANAGEMENT DATA  NEW  UPDATE  PAYMENT

ORIGINAL SERIAL NO.	ASG.	TYPE	ST.	CTY.	FUND SYMBOL	ACRES/UNITS	RATE
AMC 44844, ET AL							

AMOUNT	ANV. DATE	EXP. DATE	BILL CYC.	S/C	DISTRICT	NEXT BILL	MISC. DATA	U of M	ACTUAL UNITS

ASSIGNMENT SERIAL NO.	ASG.	TYPE	ST.	CTY.	FUND SYMBOL	ACRES/UNITS	RATE

AMOUNT	ANV. DATE	EXP. DATE	BILL CYC.	S/C	DISTRICT	NEXT BILL	MISC. DATA	U of M	ACTUAL UNITS

APPLY REMITTANCE

ACTION	FUND SYMBOL	CTY.	AMOUNT
FILING FEE			
RENTAL			
UNEARNED			
REFUND			
TOTAL			
AMOUNT DUE			

Remarks:

BY: \_\_\_\_\_ DATE: \_\_\_\_\_

- Lease in Escrow?
- KGS? Of Interest?
- Auto Escalates? Operating Rights?
- Auto Renew? Operator
- Bond Filed?

FOR MMS USE ONLY	
BILLEE NUMBER	FOREST REFUGE
OCS SECTION	
CODE	



44844  
35498  
JK  
G

United States Department of the Interior Bureau of Land Management  
**AFFIDAVIT OF PERFORMANCE OF ANNUAL WORK  
AND/OR NOTICE OF INTENTION TO HOLD**  
(ALL CLAIMS LISTED ON A SINGLE AFFIDAVIT MUST BE CONTIGUOUS)

Evidence of Annual Assessment Work or a Notice of Intention to Hold must be filed each calendar year following the calendar year in which the claim/site was located.

FOR AN AFFIDAVIT OF LABOR, FILL IN ALL ITEMS EXCEPT ITEM 5. FOR A NOTICE OF INTENTION TO HOLD, FILL IN ONLY ITEMS 1 THROUGH 5 AND ITEM 10. NOTICES OF INTENTION TO HOLD FOR MILL SITES OR TUNNEL SITES DO NOT NEED TO BE COUNTY RECORDED OR NOTARIZED. FOR MINING CLAIMS THE FORM FILED WITH BLM MUST BE IDENTICAL TO THE ONE THAT WAS OR WILL BE FILED WITH THE COUNTY. **FILE ON OR BEFORE DECEMBER 30th (NOT THE 31st).** WHEN FILING, **BLM REQUIRES A \$5.00 NONREFUNDABLE SERVICE CHARGE FOR EACH MINING CLAIM, MILL SITE OR TUNNEL SITE.**

1. State of Arizona, County of YAVAPAI ss:  
2. I, (Name) HAROLD W. BRINKLEY  
3. Reside at (Address) P.O. Box 265  
City CONGRESS, County YAVAPAI, State ARIZ., Zip 85332

being duly sworn, deposes and says that he/she is a citizen of the United States, more than eighteen years of age, that all of the facts set forth in this affidavit/notice, subject to the provisions and penalties of 18 USC 1001 pertaining to the filing of false, fictitious, or fraudulent statements with the United States, are true and correct according to the best of my knowledge, information and belief.

4. Owner's Name and Address (if not shown above) CHECK HERE IF THIS IS A CHANGE OF ADDRESS   
HAROLD W. BRINKLEY - P.O. Box 265  
CONGRESS ARIZ. 85332

BLM STATE OFFICE  
PHOENIX, ARIZONA  
Aug 30 1992  
3:05 PM '92  
RECEIVED

5. NOTE, THIS ITEM SHOULD ONLY BE FILLED IN IF THIS IS A NOTICE OF INTENTION TO HOLD. NOTICES OF INTENTION TO HOLD ARE FOR MILL SITES AND TUNNEL SITES OR FOR MINING CLAIMS WHEN ASSESSMENT WORK HAS **NOT** BEEN DONE, REGARDLESS OF WHETHER THE ANNUAL ASSESSMENT HAS BEEN SUSPENDED, DEFERRED, OR NOT YET ACCRUED. THE FILING OF A NOTICE OF INTENTION TO HOLD SHALL NOT RELIEVE THE OWNER OF COMPLYING WITH FEDERAL AND STATE LAWS PERTAINING TO THE PERFORMANCE OF ANNUAL ASSESSMENT WORK.

I intend to hold the claim(s)/site(s) **listed on the reverse side of this document** for the calendar year 1991.

6. That I am personally acquainted with the mining claim(s). The work and improvements were made by and at the expense of the owner(s) of said claim(s). Said contiguous group of claims **listed on the reverse side of this document** are situated in the WEAVER (RICH HILL) Mining District, YAVAPAI County, Arizona, the location of which is recorded in the office of the County Recorder of said County in: Book(s) HACKBERRY LODGES + PLACERS (BOOK) 209, 250, 515, 751 + LOBE BOOK 1  
Page(s) 518, 519, 520, 248, 249

Notice of location is posted in Section(s) 1  
Township(s) 9 N, Range(s) 5 W, GSR Meridian

7. That between the dates starting at 12 o'clock noon on September 1, 1991 and ending at 12 o'clock noon on September 1, 1992 at least \$ 1200.<sup>00</sup> dollars worth of work and improvements were done and performed upon said claim(s) or upon one or more of a contiguous group of claims for the benefit of all, or wholly or partly outside of a contiguous group of claims for the benefit of all, not including the location work.

8. That the following persons were employed to perform the work and improvements described herein: ROBERT BRINKLEY

9. That the work and improvements performed were: CUT 10" TRENCHES & DID SAMPLING OF ORES + GRAVELS. TRENCHES WERE APPX. 10 FEET LONG BY 5 FEET DEEP. WORK WAS DONE WITH TD-18 DOZER. ALSO ROAD WORK & CARETAKER DUTIES & MAINTENANCE. + RECOVERY OF SAMPLING PITS

10. Dated Aug 30 1992, Signature Harold W. Brinkley  
SUBSCRIBED AND SWORN TO before me, a Notary Public, this 20<sup>th</sup> day of Aug 1992  
by Linda Karcher MY COMMISSION EXPIRES 2-6-93, Notary Public Linda Karcher

This form is for the purpose of complying with the laws of the United States and the State of Arizona pertaining to assessment work and/or a notice of intention to hold. 30 USC 28, 43 CFR 3833.2, ARS 27-208. Subject to Paperwork Reduction Act and Privacy Act statements available at the BLM AZ State Office. The form is not copyrighted. It may be reproduced without restriction.

OFFICIAL SEAL  
Linda Karcher  
Notary Public, State of Illinois  
My Commission Expires 2/6/93

NAME (FOR CLAIM / SITE GROUPS)

SERIAL NUMBERS:

HACKBERRY LOPE # 2, 3, 4, 5 A MC 44844 Through A MC 44847  
HACKBERRY PLACER 2, 3, 4, 5, 6, 7 A MC 35498 Through A MC 35503  
 \_\_\_\_\_ A MC \_\_\_\_\_ Through A MC \_\_\_\_\_

OR LISTED INDIVIDUALLY AS FOLLOWS:

CLAIM/SITE NAME	SERIAL NUMBER	CLAIM/SITE NAME	SERIAL NUMBER
1. HACKBERRY LOPE # 2	A MC 44844	31. _____	A MC
2. HACKBERRY LOPE # 3	A MC 44845	32. _____	A MC
3. HACKBERRY LOPE # 4	A MC 44846	33. _____	A MC
4. HACKBERRY LOPE # 5	A MC 44847	34. _____	A MC
5. HACKBERRY PLACER # 2	A MC 35498	35. _____	A MC
6. HACKBERRY PLACER # 3	A MC 35499	36. _____	A MC
7. HACKBERRY PLACER # 4	A MC 35500	37. _____	A MC
8. HACKBERRY PLACER # 5	A MC 35501	38. _____	A MC
9. HACKBERRY PLACER # 6	A MC 35502	39. _____	A MC
10. HACKBERRY PLACER # 7	A MC 35503	40. _____	A MC
11. _____	A MC	41. _____	A MC
12. _____	A MC	42. _____	A MC
13. _____	A MC	43. _____	A MC
14. _____	A MC	44. _____	A MC
15. _____	A MC	45. _____	A MC
16. _____	A MC	46. _____	A MC
17. _____	A MC	47. _____	A MC
18. _____	A MC	48. _____	A MC
19. _____	A MC	49. _____	A MC
20. _____	A MC	50. _____	A MC
21. _____	A MC	51. _____	A MC
22. _____	A MC	52. _____	A MC
23. _____	A MC	53. _____	A MC
24. _____	A MC	54. _____	A MC
25. _____	A MC	55. _____	A MC
26. _____	A MC	56. _____	A MC
27. _____	A MC	57. _____	A MC
28. _____	A MC	58. _____	A MC
29. _____	A MC	59. _____	A MC
30. _____	A MC	60. _____	A MC

FILE WITH: Bureau of Land Management, 3707 North 7th Street, P.O. Box 16563, Phoenix, Arizona 85011



# RUSH

When recorded, mail to:

ROBERT BRINKLEY

P.O. Box 265

CONGRESS, ARIZ. 85332

**INDEXED &  
MICROFILMED**

	INSTRUMENT # 9235943 OFFICIAL RECORDS OF YAVAPAI COUNTY PATSY C. JENNEY REQUEST OF: ROBERT BRINKLEY DATE: 08/24/92 TIME: 14:30 FEE: 5.00 SC: 4.00 PT: 1.00 BOOK 2523 PAGE 475 PAGES: 003
--	--

GA	FL
MAP	1
PCL	85
	7
	81
	15

CAPTION HEADING: AFFIDAVIT OF PERFORMANCE OF ANNUAL WORK AND/OR NOTICE OF INTENTION TO HOLD

RECEIVED  
 B.L.M. AZ STATE OFFICE  
 AUG 20 3 05 PM '92  
 PHOENIX, ARIZONA

(THIS FORM FOR RECORDER'S USE ONLY)

BOOK 2523 PAGE 475

STATE OF ARIZONA,

I hereby certify that the within instrument was filed and recorded \_\_\_\_\_, 19\_\_\_\_, at \_\_\_\_\_ M.

Fee No.:

44844  
35498

County of \_\_\_\_\_

ss.

**RUSH**

**INDEXED & MICROFILMED**

When recorded mail to:

Robert Brinkley  
P. O. Box 265  
Congress, Arizona 85332



INSTRUMENT # 9129381  
OFFICIAL RECORDS OF  
YAVAPAI COUNTY  
PATSY C. JENNEY  
REQUEST OF:

ROBERT BRINKLEY  
DATE: 08/12/91 TIME: 09:45  
FEE: 5.00 SC: 4.00 FT: 1.00  
BOOK 2386 PAGE 240 PAGES: 001

ee: \$

BK	FEE
MAP	PCL
5	5
34	31
35	5

### AFFIDAVIT OF PERFORMANCE OF ANNUAL WORK

State of Arizona ss. Claims located - Section 1 - Township 9N  
County of Yavapai ss. Range 5 West G & SRB & M

- The undersigned being duly sworn according to law deposes and says that they are a citizen of the United States, more than eighteen years of age and that all of the facts set forth in this affidavit are true and correct according to the best of their knowledge, information and belief.
- That they are personally acquainted with the following mining claims.

Claim Name	Arizona Mining Claim Number	Claim Type	Location Notice Recorded in Book or Docket No., Page No.
Hackberry Lode-AMC 44844 2,3,4,& 5 ✓	thru 44847	Lode	Claims Recorded in Book 209, 250, 255, 251, and Lode Book 1221 - Pages 518, 519, 520, 248, and 249
Hackberry Placer- AMC 35498 2,3,4,5,6,&7 ✓	thru 35503	Placer	

- That between the date of September 1-1990 and July 25, 1991 at least Twelve Hundred Dollars (\$ 1200.00) worth of work and improvements were done and performed upon this claim not including location work.
- The work and improvements were made by and at the expense of Harold W. Brinkley, Lorraine Brinkley, Robert Brinkley, and Marjorie Brinkley owner of the mine whose address is Harold W. Brinkley - P. O. Box 265 Congress, Arizona - 85332 for the purpose of complying with the laws of the United States pertaining to assessment or annual work.
- The name of the people employed by the owner to do the work and improvements were Robert Brinkley

6. The work and improvements done were Cut Ten Sampling Trenches appx. 10 feet wide by 5 feet deep for testing and blocking out of ores and grave. Work was done with TD 18 dozer - also caretaker duties and maintenance.  
Date July 25 - 1991

Subscribed to and sworn before me this 1st day of aug, 1991 by Harold W. Brinkley Signature

My comm. expires 2-27-95 Marcella L. Clark Notary Public

BOOK 2386 PAGE 240

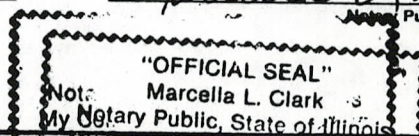

PHOENIX, ARIZONA  
AUG 17 2:43 PM '91



44844  
354983R

**RUSH**  
STATE OF ARIZONA,  
County of \_\_\_\_\_

I hereby  
ss. recorde



INSTRUMENT # 9027863  
OFFICIAL RECORDS OF  
YAVAPAI COUNTY  
PATSY C. JENNEY  
REQUEST OF:

ROBERT BRINKLEY  
DATE: 07/20/90 TIME: 12:30  
FEE: 5.00 SC: 4.00 PT: 1.00  
BOOK 2271 PAGE 740 PAGES: 001

County Recorder

**INDEXED &  
MICROFILMED**

Deputy Recorder

Fee No.:

BK	FEE
	\$5
MAP	\$4
PCL	\$5
	\$1
	\$5

Fee: \$

When recorded mail to:

ROBERT BRINKLEY  
P.O. Box 265  
CONGRESS, ARIZ. 85332

By \_\_\_\_\_

### AFFIDAVIT OF PERFORMANCE OF ANNUAL WORK

State of Arizona County of Yavapai ss. Claims located - Section 1- Township 9 N Range 5 West G & SRB & M

- The undersigned being duly sworn according to law deposes and says that they are a citizen of the United States, more than eighteen years of age and that all of the facts set forth in this affidavit are true and correct according to the best of their knowledge, information and belief.
- That they are personally acquainted with the following mining claims.

Claim Name	Arizona Mining Claim Number	Claim Type	Location Notice Recorded in Book or Docket No., Page No.
Hackberry Lode 2, 3, 4, & 5	/AMC 44844 /thru 44847	Lode	Claims Recorded in Book 209, 250, 515, 751, and Lode Book 1221 - Pages 518, 519, 520, 248, and 249
Hackberry Placer	/AMC 35498 /thru 35503	Placer	

- That between the date of September 1-1989 and July 12, 1990 at least Twelve Hundred Dollars (\$ 1200.00) worth of work and improvements were done and performed upon this claim not including location work.
- The work and improvements were made by and at the expense of Harold W. Brinkley, Lorraine Brinkley, Robert Brinkley, & Marjorie Brinkley owner of the mine whose address is Harold W. Brinkley - P. O. Box 265 Congress, Arizona - 85332 for the purpose of complying with the laws of the United States pertaining to assessment or annual work.
- The name of the people employed by the owner to do the work and improvements were Robert Brinkley

6. The work and improvements done were Made Ten cuts on creek channels and on benches testing depths of gravels and sampling each - Cuts were aprox. 12 feet long by 5 feet deep done with TD 18 Dozer- also caretaker duties  
 Date July, 12 - 1990  
 Signature Robert W. Brinkley

Subscribed to and sworn before me this 17th day of July 1990 by \_\_\_\_\_

My comm. expires 5-19-92

Betty L. Chamberlin  
Notary Public

"OFFICIAL SEAL"  
Betty L. Chamberlin  
Notary Public, State of Ill.  
My Commission Exp. 5/19/92

BOOK **2271** PAGE **740**

RECEIVED  
ARIZONA BLM  
STATE OFFICE  
JUL 20 1990  
12:13 AM '90



UNITED STATES  
DEPARTMENT OF THE INTERIOR  
BUREAU OF LAND MANAGEMENT

RECEIPT AND ACCOUNTING ADVICE

NO. 1641539 04

VR/AZ

07/27/90

*ok*

50.00

Subject: AFFIDAVITS OF ASSESSMENT WORK (10) 2 1 12

Applicant:  
ROBERT BRINKLEY  
P.O. BOX 265  
CONGRESS, AZ 85332

Remitter: SAME NAME AND ADDRESS CHECK #3862  
(602) 427-3222

Assignor:

LEASE MANAGEMENT DATA									
<input type="checkbox"/> NEW <input type="checkbox"/> UPDATE <input type="checkbox"/> PAYMENT									
ORIGINAL SERIAL NO.	ASG.	TYPE	ST.	CTY.	FUND SYMBOL			ACRES/UNITS	RATE
AMC 44844 ET AL									
AMOUNT	ANV. DATE	EXP. DATE	BILL CYC.	S/C	DISTRICT	NEXT BILL	MISC. DATA	U of M	ACTUAL UNITS
ASSIGNMENT SERIAL NO.	ASG.	TYPE	ST.	CTY.	FUND SYMBOL			ACRES/UNITS	RATE
AMOUNT	ANV. DATE	EXP. DATE	BILL CYC.	S/C	DISTRICT	NEXT BILL	MISC. DATA	U of M	ACTUAL UNITS

APPLY REMITTANCE			
ACTION	FUND SYMBOL	CTY.	AMOUNT
FILING FEE			
RENTAL			
UNEARNED			
REFUND			
TOTAL			
AMOUNT DUE			

Remarks:

*ack. umr*

BY: \_\_\_\_\_ DATE: \_\_\_\_\_

- Lease in Escrow?
- KGS?                      Of Interest?
- Auto Escalates?            Operating Rights?
- Auto Renew?                Operator
- Bond Filed?

FOR MMS USE ONLY	
BILLEE NUMBER	FOREST REFUGE
OCS SECTION	
CODE	



**RUSH**

County of \_\_\_\_\_

In Docket No. \_\_\_\_\_

When recorded mail to:

ROBERT BRINKLEY  
P.O. BOX 265  
CONGRESS, ARIZ, 85332

I heret  
ss. record



INSTRUMENT # 8923371  
OFFICIAL RECORDS OF  
YAVAPAI COUNTY  
PATSY C. JENNEY  
REQUEST OF:  
ROBERT BRINKLEY  
DATE: 06/27/89 TIME: 08:30  
FEE: 5.00  
BOOK 2160 PAGE 587 PAGES: 001

County Recorder

By \_\_\_\_\_  
Deputy Recorder

Fee No.:

35498  
44844  
JK

Fee: \$

### AFFIDAVIT OF PERFORMANCE OF ANNUAL WORK

State of Arizona  
County of Yavapai

ss. Claims located - Section 1- Township 9 N  
Range 5 west G&SRB&M

- The undersigned being duly sworn according to law deposes and says that they are a citizen of the United States, more than eighteen years of age and that all of the facts set forth in this affidavit are true and correct according to the best of their knowledge, information and belief.
- That they are personally acquainted with the following mining claims.

Claim Name	Arizona Mining Claim Number	Claim Type	Location Notice Recorded in Book or Docket No., Page No.
Hackberry Lode	AMC 44844	Lode	Claims Recorded in Book 209, 250, 515, 751, and Lode
2, 3, 4, & 5	/thru 44847		Book 1221 - Pages 518,
Hackberry Placer	AMC 35498	Placer	519, 520, 248, and 249
2, 3, 4, 5, 6, & 7	/thru 35505		

- That between the date of September 1-1988 and June 3, 1989 at least Twelve Hundred Fifty (\$ 1250.00) worth of work and improvements were done and performed upon this claim not including location work.

- The work and improvements were made by and at the expense of Harold W. Brinkley, Lorraine Brinkley, Robert Brinkley, and Marjorie Brinkley owner of the mine whose address is Harold W. Brinkley - P. O. Box 265 Congress, Arizona - 85332 for the purpose of complying with the laws of the United States pertaining to assessment or annual work.

- The name of the people employed by the owner to do the work and improvements were Robert Brinkley

- The work and improvements done were Cut ten cross-cuts along benches and channels -sampling each - Cuts were appx. 5 feet deep by 12 feet long- also watchman and caretaker duties -- Work was done with TD

18 Doze Date June 14- 1989 Harold W. Brinkley  
Subscribed to and sworn before me this 19th day of June 1989 by  
Harold W. Brinkley

My comm. expires 12 31 92

Marcella L. Clark  
Notary Public

RECEIVED  
B.L.M. AZ STATE OFFICE

"OFFICIAL SEAL"  
Marcella L. Clark  
Notary Public, State of Ill.  
My Commission Exp. 2/27/91

BOOK 2160 PAGE 587

UNITED STATES  
DEPARTMENT OF THE INTERIOR  
BUREAU OF LAND MANAGEMENT

RECEIPT AND ACCOUNTING ADVICE

No. 1566346

to: AFFIDAVIT OF LABOR (10) ✓ BAF/AZ JUN 30 89 0 28 12 5000  
 ant: HAROLD W. BRINKLEY, ET AL  
 PO BOX 265  
 CONGRESS, AZ 85332 OK  
Epi

Remitter: ROBERT E. BRINKLEY #3609  
 SAME ADDRESS 427-3222

MANAGEMENT DATA									
<input type="checkbox"/> NEW		<input type="checkbox"/> UPDATE		<input type="checkbox"/> PAYMENT					
ORIGINAL SERIAL NO.	ASG.	TYPE	ST.	CTY.	FUND SYMBOL			ACRES/UNITS	RATE
AMC 44844 - 44847		AMC 55498		35503					

AMOUNT	ANV. DATE	EXP. DATE	BILL CYC.	S/C	DISTRICT	NEXT BILL	MISC. DATA	U of M	ACTUAL UNITS

MANAGEMENT SERIAL NO.	ASG.	TYPE	ST.	CTY.	FUND SYMBOL			ACRES/UNITS	RATE

AMOUNT	ANV. DATE	EXP. DATE	BILL CYC.	S/C	DISTRICT	NEXT BILL	MISC. DATA	U of M	ACTUAL UNITS

APPLY REMITTANCE			
AMOUNT	FUND SYMBOL	CTY.	AMOUNT

Remarks:

*Acknowledged  
Baf*

BY: \_\_\_\_\_ DATE: \_\_\_\_\_

Escrow? \_\_\_\_\_  
 Of Interest? \_\_\_\_\_  
 Escalates? \_\_\_\_\_  
 Operating Rights? \_\_\_\_\_  
 Renew? \_\_\_\_\_  
 Operator \_\_\_\_\_  
 Bond Filed? \_\_\_\_\_

FOR MMS USE ONLY		
BILLEE		FOREST REFUGE
NUMBER		
OCS SECTION		
CODE		



35498  
44844

STATE OF ARIZONA,

I hereby certify that the within instrument was filed

Fee No.

County of

ss. RECEIVED  
D.L.M. STATE OFFICE

In Docket No.

AUG 4 11 25 AM '88 Page

PHOENIX, ARIZONA

When recorded mail to:

ROBERT BRINKLEY  
P.O. Box 265  
CONGRESS, ARIZ. 85332

Witness my hand and

INDEXED &  
MICROFILMED

By

Deputy Recorder

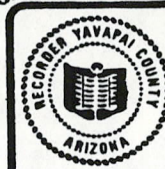

INSTRUMENT # 8826611  
OFFICIAL RECORDS OF  
YAVAPAI COUNTY  
PATSY C. JENNEY  
REQUEST OF:

HAROLD BRINKLEY

DATE: 07/26/88 TIME: 12:05

FEE: 5.00

BOOK 2064 PAGE 258 PAGES: 001

5	1	P	4	Co	5	St
Bk	Map	Pct				

# AFFIDAVIT OF PERFORMANCE OF ANNUAL WORK

State of Arizona

County of Yavapai

ss.

Claims located - Section 1- Township 9 N  
Range 5 W G&SRB&M

1. The undersigned being duly sworn according to law deposes and says that they are a citizen of the United States, more than eighteen years of age and that all of the facts set forth in this affidavit are true and correct according to the best of their knowledge, information and belief.

2. That they are personally acquainted with the following mining claims.

Claim Name	Arizona Mining Claim Number	Claim Type	Location Notice Recorded in Book or Docket No., Page No.
Hackberry Lode	AMC 44844	Lode	Claims Recorded in Book 209, 250, 515, 751, and Lode 1221-- Pages 518,
2, 3, 4, & 5	/thru 44847		
Hackberry Placer	AMC 35498	Placer	519, 520, 248, and 249
2, 3, 4, 5, 6, & 7	/thru 35503		

3. That between the date of September 1-1987 and July 14 - 1988 at least \$1200.00 (Twelve Hundred) (\$1200.00) worth of work and improvements were done and performed upon this claim not including location work.

4. The work and improvements were made by and at the expense of Harold W. Brinkley, Lorraine Brinkley, Bob and Margie Brinkley

owner of the mine whose address is Harold W. BRINKLEY - P.O. Box 265 Congress, Arizona - 85332

for the purpose of complying with the laws of the United States pertaining to assessment or annual work.

5. The name of the people employed by the owner to do the work and improvements were Bob Brinkley

6. The work and improvements done were Made ten cuts approximately 12 feet wide by 5 feet deep for testing and sampling purposes. Watchman and caretaker duties.--Work was done with TD 18 Dozer.

Date July - 16 - 1988 Harold W. Brinkley

Subscribed to and sworn before me this 20th day of JULY 1988 by BETTY L. CHAMBERLIN / HAROLD W. BRINKLEY

My comm. expires 5-19-92

"OFFICIAL SEAL"  
Betty L. Chamberlin  
Notary Public, State of Ill.  
My Commission Exp. 5/19/92

Notary Public

BOOK 2064 PAGE 258



P.O. Box 190  
SEDALIA  
COLORADO 80135 U S A

TELEPHONE  
(303) 688-5759

236988  
44848  
35504  
AR

# John F. A. Nisco & Associates

MINING AND PETROLEUM CONSULTING  
FINANCING AND ANALYTICAL

GEOLOGICAL AND ECONOMIC FEASIBILITY STUDIES PROPERTY APPRAISALS

Sept. 11th., 1987

U.S. Dept. of the Interior,  
Bureau of Land Management  
Arizona State Office  
P.O. Box 16563  
Phoenix, AZ. 85011

RECEIVED  
B.L.M. AZ STATE OFFICE

SEP 15 1987

7:45 A.M.  
PHOENIX, ARIZONA

Enclosed please find sworn Affidavits of Assessment work performed on the following claims:

Lode: GOLDEN CROSS nos. 1 through 18	AMC nos. 236988 through 237005
MISSION nos. 1 & 2	AMC nos. 44848 & 44849
Placer: Mission	AMC no. 35504
Chapel	AMC no. 35505
Cathedral	AMC no. 35506

I would appreciate a copy of the recorded instrument being returned to me at the above address. To this effect I enclose a self-addressed, stamped envelope.

Sincerely

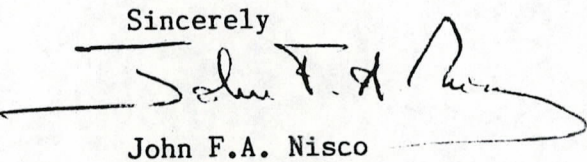
  
John F.A. Nisco

encls.



## AFFIDAVIT OF VALUE OF LABOR AND IMPROVEMENTS

STATE OF ~~COLORADO~~ ARIZONA } ss. LODE Lode  
 COUNTY OF ~~DEUEL~~ YAVAPAI } or  
 Placer

The undersigned, being of lawful age and being first duly sworn, states that at least \$ 2,000.00 worth of work or improvements was performed or made upon, or for the benefit of, each of all the following described claims situate in the Weaver Mining District, County of Yavapai, State of Arizona. The expenditures were made between the 20th day of June, 1987 and the 26th day of August, 1987, by or at the expense of J. Kekich; F. Hall; N. Stroup; J. Nisco & J. Hazlehurst, the owner of said claim(s) for the assessment year ending August 31st., 1987, and for the purpose of holding said claim(s). The claim(s) are as described below:

Name of Claim Sec. 29, T.10N; R.4W	Location Certificate Recorded Book	Page	BLM Serial Number
<u>Golden Cross nos. 1 through 18</u> ✓	<u>1713</u>	<u>957</u>	<u>AMC 236988 through AMC 237005</u> ✓
<u>Mission Nos. 1 &amp; 2</u> ✓	<u>1121</u>	<u>690&amp;692</u>	<u>AMC 44848 &amp; 44849</u> ✓

WORK AND IMPROVEMENTS MADE by the above persons consisted of hand-dug pits and holes on a grid pattern with removal of sand, gravel and hard rock for testing and assaying with consequent geological assessment and mapping.

DALE AND MARIE TUCKER Address: 17441 Del Webb, Sun City, AZ 85928  
 Owner

Subscribed and sworn to in Douglas County this 10<sup>th</sup> day of September, 1987, by J. Kekich

Witness my hand and official seal. Lillian Hamilton  
 Notary Public

My commission expires: 12-18-87

**RECEIVED**  
**B.L.M. AZ STATE OFFICE**

**SEP 15 1987**  
 7:45 A.M.  
 PHOENIX, ARIZONA

**AFFIDAVIT OF VALUE OF LABOR AND IMPROVEMENTS**

STATE OF ~~COLORADO~~ ARIZONA }  
 COUNTY OF ~~DOUGLAS~~ YAVAPAI } ss. PLACER Lode  
 or  
 Placer

The undersigned, being of lawful age and being first duly sworn, states that at least \$ 2600.00  
 worth of work or improvements was performed or made upon, or for the benefit of, each of all the following described  
 claims situate in the Weaver Mining District, County of  
Yavapai, State of Arizona. The expenditures were made  
 between the 20th day of June, 1987 and the 26th day of August, 1987,  
 by or at the expense of J. Kekich; F. Hall; N. Stroup & J. Nisco & J. Hazlehurst,  
 the owner of said claim(s) for the assessment year ending August 31st. 1987,  
 and for the purpose of holding said claim(s). The claim(s) are as described below:

Name of Claim Sec. 29; T.10N; R.4W.	Location Certificate Recorded Book	Page	BLM Serial Number
<u>Mission</u> ✓	<u>540</u>	<u>718</u>	<u>AMC 35504</u>
<u>Chapel</u> ✓	<u>540</u>	<u>716</u>	<u>AMC 35505</u>
<u>Cathedral</u> ✓	<u>540</u>	<u>716</u>	<u>AMC 35506</u>

WORK AND IMPROVEMENTS MADE by the above consisted of hand-dug pits and holes on a grid pattern with  
 removal of sand, gravel and hard rock for testing and assaying, with consequent geological mapping  
 and assessment.

DALE AND MARTE TICKER Address: 17441 Del Webb, Sun City, AZ. 85928  
 Owner

Subscribed and sworn to in Douglas County this 10<sup>th</sup> day of September,  
 1987, by J. Kekich

Witness my hand and official seal.  
Lillian Hamelton  
 Notary Public

My commission expires: 12/18/87

**RECEIVED**  
**B.L.M. AZ STATE OFFICE**

**SEP 15 1987**



18  
17  
16  
15  
14  
13  
12  
11  
10  
9  
8  
7  
6  
5  
4  
3  
2  
1

RECEIVED  
BILM. AZ STATE OFFICE  
SEP 15 1987  
7:45 A.M.  
PHOENIX, ARIZONA

SKETCH MAP OF GOLDEN CROSS  
GOLDEN CROSS 1 THROUGH 18  
&  
MISSION NOS. 1 & 2  
SCALE: 1" = 920 FT

29

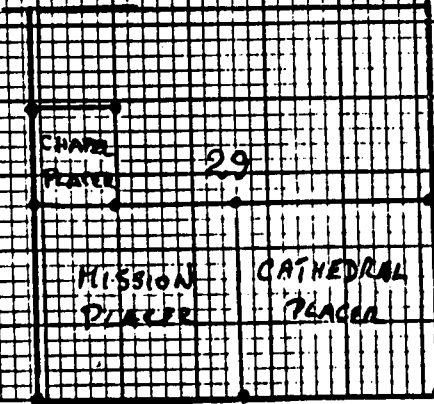
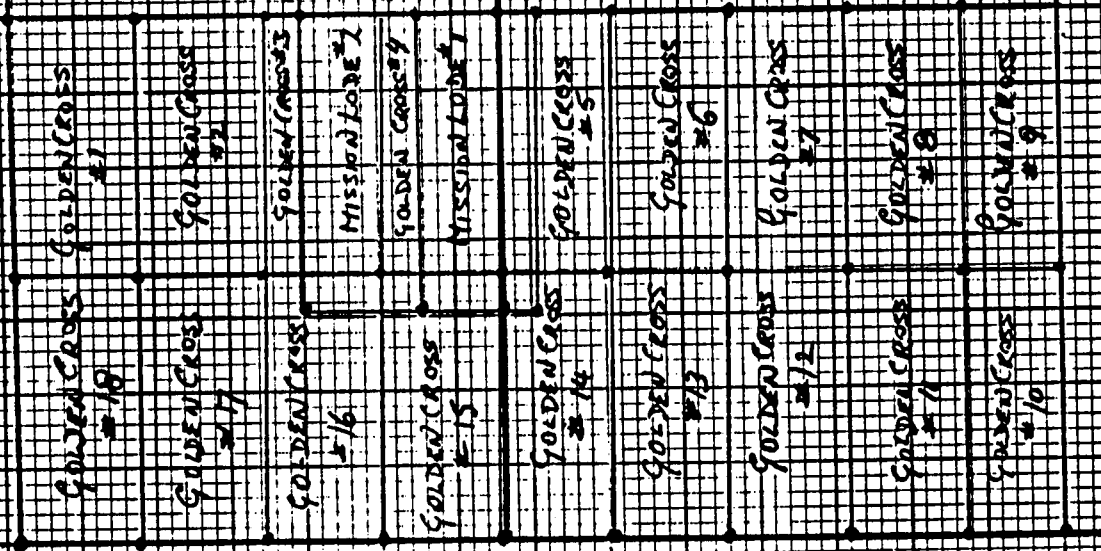

Sec. 29  
SHOWING LOCATION  
OF  
PLACER CLAIMS  
SCALE  
1" = 1/2 MI.

1  
2  
3  
4  
5  
6  
7  
8  
9  
10  
11  
12  
13  
14  
15  
16  
17  
18  
19  
20  
21  
22  
23  
24

# LA PAZ MINING, INC.

1301 EAST FT. LOWELL ROAD  
TUCSON, ARIZONA 85719  
PHONE: AREA CODE 602 325-1514

35504  
44848  
236988  
SK

August 19, 1987

RECEIVED  
B.L.M. AZ STATE OFFICE

AUG 20 1987

7:45 A.M.  
PHOENIX, ARIZONA

U.S.B.L.M.  
Phoenix District Office  
3707 N. 7th Street  
Siete Square Building  
Phoenix, Arizona 85014

Gentlemen/Ladies:

Enclosed for filing at your office are the following documents:

1) Affidavit of Performance of Annual Work on the Lucky Horseshoe, USBLM Ser. No. 158806

2) Affidavit of Performance of Annual Work on the:

Chapel Placer ✓	USBLM Ser. No. 35505 ✓
Mission Placer ✓	" " " 35504 ✓
Cathedral Placer ✓	" " " 35506 ✓
Mission Lode 1&2 ✓	" " " 44848 & 44849 ✓
Golden Cross 1 thru 18 ✓	" " " 236988 thru ✓ 237005

Please execute and return the above described documents to the letterhead address.

Sincerely,



E. Grover Heinrichs  
President

EGH:vh

Enclosures



**AFIDAVIT OF PERFORMANCE  
OF ANNUAL WORK**

\$	5	1	P	4	5	St
	Bk		Map			Pcl

STATE OF ARIZONA ) ss.  
COUNTY OF PIMA )

E. GROVER HEINRICHS, in behalf of LA PAZ MINING, INC. at 1301 E. Ft. Lowell Road, Tucson, Arizona 85719, he being duly sworn according to Law, deposes and says:

**RECEIVED**  
B.L.M. AZ STATE OFF:

That he is a citizen of the United States and of legal age, and resides at 9101 E. Indian Canyon Road, Pima County, Arizona 85749:

AUG 20 1987

7:45 A.M.

That he is personally acquainted with the following described unpatented mining claim situated in the Weaver Mining District, Sec. 29, T10 N, R4W, Yavapai County, Arizona, the location notices of which are recorded in the office of the recorder of said county, and the BLM serial numbers are as follows:

PHOENIX, ARIZONA

<u>Name of Claim</u>	<u>Location Notice Docket/Pg.</u>	<u>U.S.B.L.M. Serial No.</u>	<u>Type Claim</u>
Chapel Placer ✓	540/717	35505	Placer
Mission Placer ✓	540/718	35504	Placer
Cathedral Placer ✓	540/716	35506	Placer
Mission Lode 1 and 2 ✓	1221/690	44848	Lode
	1221/692	44849	Lode
Golden Cross 1 thru 18	1713/957 thru 1713/992	236988 thru 237005	Lode

That between the 1st day of September, 1986, and the 1st day of September, 1987, at least \$100.00 worth of work and improvements were done and performed for each of said claims, not including location work, and at the expense of LA PAZ MINING, INC. in behalf of the Owners, namely, Dale and Marie Tucker, whose address is 10633 Wheatridge Drive, Sun City, Arizona 85351, for the purpose of complying with the laws of the United States and the State of Arizona pertaining to annual work; and Dan E. Lewis, Dave Jones, Rod Sipes, Richard Nichols, Alva Muchmore, Mark Rowley, G. Rowley, Carl Retherford, and Darrel Goodwin were the men employed by LA PAZ MINING, INC., and any or all may be contacted through the company address above, and who labored upon said claims, did said work and improvements.

MICROFILMED

INDEXED

1 of 2

	INSTRUMENT # 8731459 OFFICIAL RECORDS OF YAVAPAI COUNTY PATSY C. JENNEY REQUEST OF: LA PAZ MINING INC DATE: 08/10/87 TIME: 11:30 FEE: 5.00 BOOK 1962 PAGE 006 PAGES: 002
--	--

BOOK 1962 PAGE 06

Such work and improvements consisted of road construction and access work.

Signed for LA PAZ MINING, INC. in behalf of the Owners:

Dated this 7<sup>th</sup> day of August, 1987.

By: *E. Grover Heinrichs*  
E. Grover Heinrichs

Subscribed and sworn to before me this 7<sup>th</sup> day of August, 1987.

*Wanda Thompson*  
Notary Public

My Commission Expires:

My Commission Expires Dec. 14, 1990

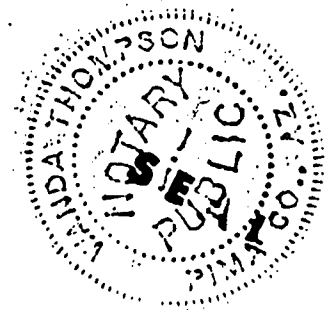

BOD-1962 PAGE 07

RECEIVED  
B.L.M. AZ STATE OFFICE

AUG 20 1987

7:45 A.M.  
PHOENIX, ARIZONA



44844  
35498

STATE OF ARIZONA, } ss. I hereby certify that the within instru  
County of \_\_\_\_\_ Page INDEXED 1:  
In Docket No. \_\_\_\_\_



INSTRUMENT # 8727441  
OFFICIAL RECORDS OF  
YAVAPAI COUNTY  
PATSY C. JENNEY  
REQUEST OF:

HAROLD BRINKLEY  
DATE: 07/14/87 TIME: 11:15  
FEE: 5.00  
BOOK 1953 PAGE 328 PAGES: 001

When recorded mail to:  
ROBERT BRINKLEY  
Box 265  
CONGRESS, ARIZ 85332

Witness my hand  
MICROFILMED

By \_\_\_\_\_ Deputy Recorder  
Fec: \$  
5 1 P 4 Co 5 St  
Bk Map Pcl

# AFFIDAVIT OF PERFORMANCE OF ANNUAL WORK

State of Arizona }  
County of Yavapai } ss

BLM Serial # AMC 44844 thru 44847  
Hackberry Lode 2 thru 5  
BLM Serial # AMC 35498 thru 35503  
Hackberry Placer 2 thru 7

1. Harold W. Brinkley  
Name  
P. O. Box 265  
Address  
Congress Arizona 85332  
City State Zip  
**ENTERED IN COMPUTER 8-3-87**

being duly sworn according to law deposes and says that they are a citizen of the United States more than eighteen years of age and that all of the facts set forth in this affidavit are true and correct according to the best of their knowledge, information and belief.

2. That they are personally acquainted with the mining claim named Hackberry Placer 2, 3, 4, 5, 6, and 7 <sup>Hackberry Lode 2, 3, 4, & 5-- Weaver Creek &</sup> situate in the Slaughter Gulch Mining District, Yavapai County, Arizona, the location of which is recorded in the office of the County Recorder of that County in Book 751, 250, 515, & Lode 518, 519, 520, Page 248, 249. Notice of location is posted in Section 1, Township 9 N, Range 5 W, G&SRB&M.

3. That between the dates of September 1 - 1986 and July 7 - 1987 at least \$1250.00 (\$1250.00) dollars worth of work and improvements were done and performed upon this claim not including location work.

4. The work and improvements were made by and at the expense of Harold W. Brinkley, Lorraine Brinkley, Bob and Marjorie Brinkley, owners of the mine for the purpose of complying with the laws of the United States pertaining to assessments or annual work.

5. Bob Brinkley  
\_\_\_\_\_ were the names of the persons employed by the owner who labored to do the work and improvements.

6. The work and improvements done were Dug Water Settling Pond, (appx 60 feet by 20 feet wide) - Cut ten trenches for sampling (appx 12 feet wide by 5 feet deep) - Watchman and caretaker duties--

Equipment used was TD 18 Dozer

Dated July 7 - 1987  
Harold W. Brinkley  
Signature

SEAL

Subscribed to and sworn before me, a Notary Public, this 7th day of JULY 1987, by HAROLD W. BRINKLEY

My Commission expires 5-19-88  
Betty L. Chamberlin  
Notary Public

RECEIVED  
G.L.H. AZ STATE OFFICE  
JUL 27 PM 12:44  
PHOENIX, ARIZONA

BOOK 1953 PAGE 328





Instrument # \_\_\_\_\_ Jun 14 1986 4:00 PM

Recorded Official Records of Yavapai County, Arizona

at the request of La Paz Mining Inc

~~PATSY C. JENNEY~~, County Rec **PATSY C. JENNEY**

Deputy Karen Walse Pgs. 3

INDEXED  
MICROFILMED  
35504  
44848  
236988  
W

AFFIDAVIT OF LABOR PERFORMED  
AND  
IMPROVEMENTS MADE

\$5	1	4	5
Rec Fee	P	Co	St

STATE OF ARIZONA )  
COUNTY OF PIMA ) ss.

E. GROVER HEINRICHS, as President of La Paz Mining, Inc. at 1301 E. Ft. Lowell Road, Tucson, Arizona 85719, he being duly sworn, deposes and says that he is a citizen of the United States and of legal age, and resides at 9101 E. Indian Canyon Road, Pima County, Arizona 85749. That he is personally acquainted with the following described unpatented mining claims situated in the Weaver Mining District, Yavapai County, Arizona, the location notices of which are recorded in the office of the recorder of said county, and the BLM serial numbers are as follows:

<u>Sec. 29, T10N R4W</u> <u>Name of Claim</u>	<u>U.S.B.L.M.</u> <u>Serial No.</u>	<u>Type Claim</u>
Chapel Placer	35505 ✓	Placer
Mission Placer	35504 ✓	Placer
Cathedral Placer	35506 X	Placer
Mission Lode 1 and 2	44848 ✓	Lode
	44849 ✓	"
Golden Cross 1 thru 18	236988 thru ✓ 237005 ✓	Lode

That between the 1st day of September, 1985, and the 1st day of September, 1986, at least \$100.00 worth of work and improvements were done and performed upon each of said claims, not including location work, and at the expense of La Paz Mining, Inc. in behalf of the Owners, namely, Dale and Marie Tucker, for the purpose of complying with the laws of the United States and the State of Arizona pertaining to annual work; and Dan E. Lewis, Walter Whitlow, Sid Goodchild, E. Grover Heinrichs, Carl Retherford, Darrel Goodwin, Harry Dunfee, and Venture Drilling Company were the men and companies employed by La Paz Mining, Inc., and any or all may be contacted through the company address, and who labored upon said claims, did said work and improvements, the same being as follows:

Grading, gravel hauling, dozer road access work, water well drilling, and water development, and pilot testing program.

Signed for La Paz Mining, Inc. in behalf of the Owners:

by: E. Grover Heinrichs  
E. Grover Heinrichs

RECEIVED  
B.L.M. AZ STATE OFFICE  
DEC 09 1986  
7:45 A.M.  
PHOENIX, ARIZONA

La Paz Mining, Inc  
1301 EAST FT. LOWELL ROAD  
TUCSON, ARIZONA 85719

BOOK 1866 PAGE 459



RECEIVED  
B.L.M. AZ STATE OFFICE

DEC 09 1986

7:45 A.M.  
PHOENIX, ARIZONA

Sketch Map  
Affidavit of Labor Performed  
Golden Cross Claim Group  
#1 thru 18 & Mission 1 & 2  
Unpatented Lode Mining Claims  
& Mission Placer, Chapel Placer & Cathedral Placer  
Sec. 29, T10N R4W  
Yavapai County, Arizona

Prepared for Owner Dale & Marie Tucker  
Prepared by La Paz Mining, Inc.

August 1986  
Scale 1" = 1000'

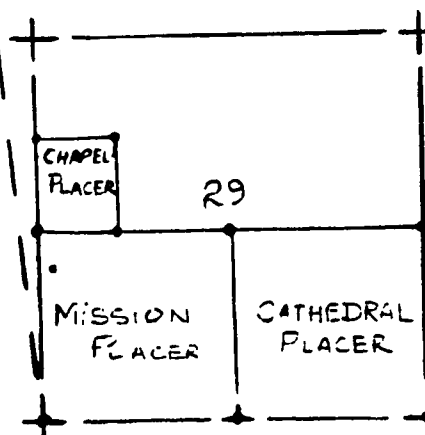
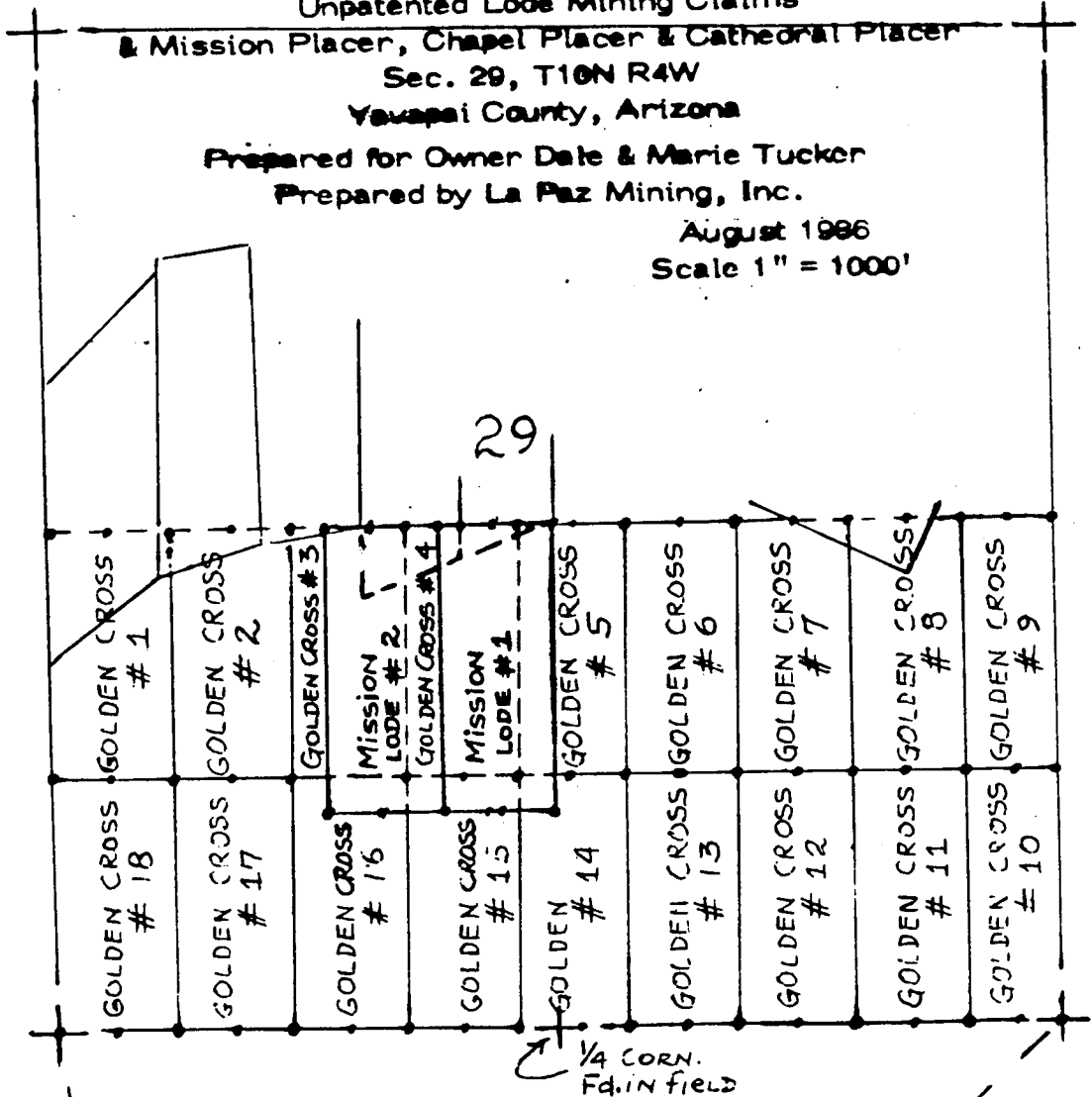

INSET OF  
Sec. 29  
SHOWING  
PLACER CLAIMS  
SCALE:  
1" = 2640'

• INDICATES  
CLAIM POST



Subscribed and sworn to before me this 27 day of August, 1986.

Grace V. Moran  
Notary Public

My Commission Expires:  
September 14, 1987

RECEIVED  
B.L.M. AZ STATE OFFICE  
DEC 09 1986  
7:45 A.M.  
PHOENIX, ARIZONA

BOOK 1866 PAGE 460



44848 SC

STATE OF ARIZONA, } ss. I hereby certify that the within instrument was filed and recorded | Fee No.:  
County of \_\_\_\_\_  
In Docket No. \_\_\_\_\_ Page \_\_\_\_\_

RECORDED YAVAPAI COUNTY ARIZONA

Instrument # \_\_\_\_\_  
Recorded Official Records  
of Yavapai County, Arizona.  
OCT 1 '85 - 10 45 AM

at the request of Robert Teller  
PATSY C. JENNEY, County Recorder  
Deputy [Signature]

MICROFILMED  
INDEXED

**PUSH**

When recorded mail to:  
RECEIVED  
B.I.M. AZ STATE OFFICE  
OCT 16 1985  
7:45 A.M.  
PHOENIX, ARIZONA

### AFFIDAVIT OF PERFORMANCE OF ANNUAL WORK

State of Arizona }  
County of Yavapai } ss

RECEIVED  
B.I.M. AZ STATE OFFICE  
AUG 30 1985

1. Dale & Marie Tucker Name 7:45 A.M.  
17441 Del Webb Address PHOENIX, ARIZONA  
Sun City City Arizona State 85373 Zip

being duly sworn according to law deposes and says that they are a citizen of the United States more than eighteen years of age and that all of the facts set forth in this affidavit are true and correct according to the best of their knowledge, information and belief.

- That they are personally acquainted with the mining claim named Mission #1 (Lode) AMC44848 Mission #2 (Lode) AMC44849 situate in the Weaver Mining District, Yavapai County, Arizona, the location of which is recorded in the office of the County Recorder of that County in Book 1221, Page 690 to 693. Notice of location is posted in Section 29, Township 10N, Range 4W, G&SRB&M.
- That between the dates of September 3, 1984 and July 14, 1985 at least Five Hundred Sixty (\$ 560.00) dollars worth of work and improvements were done and performed upon this claim not including location work.
- The work and improvements were made by and at the expense of Dale & Marie Tucker, owners of the mine for the purpose of complying with the laws of the United States pertaining to assessments or annual work.
- Dan Kokanovich - Acting Agent,  
\_\_\_\_\_ were the names of the persons employed by the owner who labored to do the work and improvements.
- The work and improvements done were New road was built across Weaver Creek, old road was washed out. Open #3 portal on Weaver Creek. 12 trenches were excavated and four samples were taken from each one, then the samples where assayed. Machinery used 580D Case backhoe.

Dated AUGUST 30 1985 [Signature] Signature

STATE OF ARIZONA  
COUNTY OF MARICOPA  
Subscribed to and sworn before me, a Notary Public, this 30<sup>th</sup> day of AUGUST, 1985, by DAN KOKANOVICH

SEAL

My Commission expires Sept. 28, 1986 [Signature] Notary Public

STATE OF ARIZONA, } ss. I hereby certify that the within instrument was filed and recorded  
County of \_\_\_\_\_, 19\_\_\_\_, at \_\_\_\_\_ M.  
In Docket No. \_\_\_\_\_, Page \_\_\_\_\_, at the request of

Fee No.:

44848  
SC

When recorded mail to:

Witness my hand and official seal.

County Recorder

Fee: \$

By \_\_\_\_\_

Deputy Recorder

### AFFIDAVIT OF PERFORMANCE OF ANNUAL WORK

State of Arizona }  
County of Yavapai } ss

RECEIVED  
B.L.M. AZ STATE OFFICE

AUG 30 1985

1. Dale & Marie Tucker Name 7:45 A.M.  
17441 Del Webb Address PHOENIX, ARIZONA  
Sun City Arizona 85373  
City State Zip

being duly sworn according to law deposes and says that they are a citizen of the United States more than eighteen years of age and that all of the facts set forth in this affidavit are true and correct according to the best of their knowledge, information and belief.

2. That they are personally acquainted with the mining claim named Mission #1 (Lode) AMC44848  
Mission #2 (Lode) AMC44849 situate in the Weaver Mining District,  
Yavapai County, Arizona, the location of which is recorded in the office of  
the County Recorder of that County in Book 1221, Page 690 to 693. Notice of  
location is posted in Section 29, Township 10N, Range 4W, G&SRB&M.

3. That between the dates of September 3, 1984 and July 14, 1985  
at least Five Hundred Sixty (\$ 560.00)  
dollars worth of work and improvements were done and performed upon this claim not including  
location work.

4. The work and improvements were made by and at the expense of Dale & Marie Tucker  
\_\_\_\_\_, owners of the mine for the  
purpose of complying with the laws of the United States pertaining to assessments or annual work.

5. Dan Kokanovich - Acting Agent  
\_\_\_\_\_  
were the names of the persons employed by the owner who labored to do the work and improvements.

6. The work and improvements done were New road was built across Weaver Creek,  
old road was washed out. Open #3 portal on Weaver Creek.  
12 trenches were excavated and four samples were taken from  
each one, then the samples where assayed. Machinery used 580D  
Case backhoe.

Dated AUGUST 30, 1985

Dan Kokanovich  
Signature

STATE OF ARIZONA  
COUNTY OF MARICOPA  
Subscribed to and sworn before me, a Notary Public, this 30<sup>th</sup> day of AUGUST  
19 85, by DAN KOKANOVICH

My Commission expires Sept. 28, 1986 Constance M. Klager  
Notary Public





Instrument # **29868** AUG 12 '86 - 11 00 AM  
 Recorded Official Records of Yavapai County, Arizona  
 at the request of Bob Brinkley  
 PATSY C. JENNEY, County Recorder  
 Deputy Karen W. [Signature] Pgs. 1

35498  
 44844  
 INDEXED  
 MICROFILMED

In Locket No. \_\_\_\_\_, Page \_\_\_\_\_, at the request of \_\_\_\_\_

When recorded mail to:  
below **RUSH**

Witness my hand and official seal.

By \_\_\_\_\_

\$5	1	4	5
Rec Fee	P	Co	St

# AFFIDAVIT OF PERFORMANCE OF ANNUAL WORK

State of Arizona

County of Yavapai } ss

BLM Serial # AMC 44844 thru 44847  
 Hackberry Lode 2 thru 5 ✓

BLM Serial # AMC 35498 thru 35503 ✓  
 Hackberry Placer 2 thru 7

1. Harold W. Brinkley  
 Name  
P. O. Box 265  
 Address  
Congress Arizona 85332  
 City State Zip

being duly sworn according to law deposes and says that they are a citizen of the United States more than eighteen years of age and that all of the facts set forth in this affidavit are true and correct according to the best of their knowledge, information and belief.

2. That they are personally acquainted with the mining claim named Hackberry Placer 2, 3, 4, 5, 6, and 7 Weaver Creek & Slaughter Gulch Mining District, Yavapai County, Arizona, the location of which is recorded in the office of the County Recorder of that County in Book 209, 250, 515 & Lode 518, 519, 520, Page 248, 249. Notice of location is posted in Section 1, Township 9 N, Range 5 W, G&SRB&M.

3. That between the dates of September 1 - 1985 and June 11 - 1986 at least \$1200.00 (\$1200.00) dollars worth of work and improvements were done and performed upon this claim not including location work.

4. The work and improvements were made by and at the expense of Harold W. Brinkley, Lorraine Brinkley, Bob and Marjorie Brinkley, owners of the mine for the purpose of complying with the laws of the United States pertaining to assessments or annual work.

5. Bob Brinkley  
 \_\_\_\_\_  
 \_\_\_\_\_  
 were the names of the persons employed by the owner who labored to do the work and improvements.

6. The work and improvements done were Cut ten crosscuts 12 feet wide by 5 foot deep & 15 feet long for sampling purposes -- Road maintenance on existing roads -- Watchman and caretaking duties  
 Equipment used was T D 18 Dozer

Dated August 8 - 1986 Harold W. Brinkley  
 Harold W. Brinkley

SEAL BOON 1846 PAGE 691

Subscribed to and sworn before me, a Notary Public, this 8th day of AUGUST, 1986, by HAROLD W. BRINKLEY

My Commission expires 5-19-88 Betty L. Chamberlain  
 Notary Public

RECEIVED  
 BLM, AZ STATE OFFICE  
 AUG 20 PM 2:56

3549.  
44844

STATE OF ARIZONA, } I hereby certify that the within instrument was filed and recorded  
County of \_\_\_\_\_ } ss. \_\_\_\_\_, 19\_\_\_\_, at \_\_\_\_\_ M.  
In Docket No. \_\_\_\_\_ Page \_\_\_\_\_

Fee No.: F 70  
Doe  
INDEXED  
MICROFILMED

When recorded mail to:

RUSH  
RUSH

RECEIVED  
B.C.M. AZ STATE OFFICE  
SEP 16 1985  
07:45 A.M.  
PHOENIX, ARIZONA

RECORDED YAVAPAI COUNTY ARIZONA

Instrument # **21981**  
Recorded Official Records  
of Yavapai County, Arizona.

**JUL 3 '85 - 2 50 PM**  
at the request of Robert Brinkley  
Patsy C. Jenney, County Recorder Pgs. 1

Recorded by Patsy Jenney

Fee: \$  
SP

# AFFIDAVIT OF PERFORMANCE OF ANNUAL WORK

State of Arizona }  
County of Yavapai } ss

BIM Serial # AMC 44844 thru 44847  
Hackberry Lode 2 thru 5  
BIM Serial # AMC 35498 thru 35499  
Hackberry Placer 2 thru 7

RECEIVED  
B.C.M. AZ STATE OFFICE  
JUL 19 1985  
7:45 A.M.  
PHOENIX, ARIZONA

1. Harold W. Brinkley Name  
P. O. Box 265 Address  
Congress, City Arizona State 85332 Zip

being duly sworn according to law deposes and says that they are a citizen of the United States more than eighteen years of age and that all of the facts set forth in this affidavit are true and correct according to the best of their knowledge, information and belief.

2. That they are personally acquainted with the mining claim named Hackberry 2, 3, 4, 5, 6, and 7 and Weaver Creek & Slaughter Gulch Mining District, Yavapai County, Arizona, the location of which is recorded in the office of the County Recorder of that County in Book 209, 250, 315 & Lode, Page 518, 519, 520, 248, 249. Notice of location is posted in Section 1, Township 9 N, Range 5 W, G&SRB&M.

3. That between the dates of September 1 - 1984 and June 15 - 1985 at least \$1350.00 (\$ 1350.00) dollars worth of work and improvements were done and performed upon this claim not including location work.

4. The work and improvements were made by and at the expense of Harold W. Brinkley, Lorraine Brinkley, Bob & Marjorie Brinkley, owners of the mine for the purpose of complying with the laws of the United States pertaining to assessments or annual work.

5. Bob Brinkley & Troy Brinkley were the names of the persons employed by the owner who labored to do the work and improvements.

6. The work and improvements done were Ten cuts - twelve feet wide by fifteen feet long by five feet deep - made for testing purposes. Equipment used was TD 18 Dozer

Dated June 18, 1985 Harold W. Brinkley

Subscribed to and sworn before me, a Notary Public, this 2 day of July 1985, by Stanley Swatan HAROLD W. BRINKLEY

My Commission expires 8/24/88 Stanley Swatan  
Notary Public

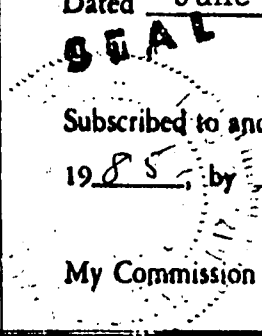



Sept 12 - 1985

Dear Sirs;

Enclosed is Form 3830-2 which  
you requested I return. Also enclosed  
is a copy of the assessment work  
which has already been filed. Could  
you please return the copy of the  
assessment work to me if possible.

Thank you,

RECEIVED  
B.L.M. AZ STATE OFFICE

SEP 16 1985

07.45 A.M.  
PHOENIX, ARIZONA



**PATSY C. JENNEY**  
 YAVAPAI COUNTY RECORDER  
 ADMINISTRATION CENTER  
 255 E. GURLEY STREET  
 PRESCOTT, ARIZONA 86301

**RECEIVED**  
**B.L.M. AZ STATE OFFICE**  
**RECEIPT SEP 16 1985**

**07.45 A.M.**  
**PHOENIX, ARIZONA**

RECEIVED OF: Robert Brunkley July 3 1985

QTY.	TYPE	DESCRIPTION	BOOK PAGE	PSTG.	FEE\$
1	Off of Labor	Hackberry #2 etc.	1734/857		5-
				✓	
					6-

LAW REQUIRES PAYMENT OF FEES IN ADVANCE

*[Signature]*  
 DEPUTY RECORDER



44844  
35498

STATE OF ARIZONA, } I hereby certify that the within instrument was filed and recorded  
County of \_\_\_\_\_ } ss. \_\_\_\_\_, 19\_\_\_\_, at \_\_\_\_\_ M.  
In Docket No. \_\_\_\_\_, Page \_\_\_\_\_

Fee No.: 1K  
INDEXED  
MICROFILMED



Instrument # **21981**  
Recorded Official Records  
of Yavapai County, Arizona.  
**JUL 3 '85 - 2 50 PM**  
at the request of Robert Brinkley  
PATSY C. JENNEY, County Recorder Pgs. 1  
Patsy Jenney

Fee: \$  
SP

When recorded mail to:

**RUSH  
RECORD**

*Below*

# AFFIDAVIT OF PERFORMANCE OF ANNUAL WORK

State of Arizona }  
County of Yavapai } ss

- ✓ BIM Serial # AMC 44844 thru 44847  
Hackberry Lode 2 thru 5
- ✓ BIM Serial # AMC 35498 thru 35503  
Hackberry Placer 2 thru 7

RECEIVED  
B.D.M. AZ STATE OFFICE  
JUL 19 1985  
7:45 A.M.  
PHOENIX, ARIZONA

1. Harold W. Brinkley Name  
P. O. Box 265 Address  
Congress, Arizona 85332 Zip  
City State

being duly sworn according to law deposes and says that they are a citizen of the United States more than eighteen years of age and that all of the facts set forth in this affidavit are true and correct according to the best of their knowledge, information and belief.

2. That they are personally acquainted with the mining claim named Hackberry 2, 3, 4, 5, 6,  
and 7 Weaver Creek & situate in the Slaughter Gulch Mining District,  
Yavapai County, Arizona, the location of which is recorded in the office of  
the County Recorder of that County in Book 751 & Lode, Page 248, 249. Notice of  
location is posted in Section 1, Township 9 N, Range 5 W, G&SRB&M.

3. That between the dates of September 1 - 1984 and June 15 - 1985  
at least \$1350.00 (\$ 1350.00 )  
dollars worth of work and improvements were done and performed upon this claim not including  
location work.

4. The work and improvements were made by and at the expense of Harold W. Brinkley,  
Lorraine Brinkley, Bob & Marjorie Brinkley, owners of the mine for the  
purpose of complying with the laws of the United States pertaining to assessments or annual work.

5. Bob Brinkley & Troy Brinkley  
were the names of the persons employed by the owner who labored to do the work and improvements.

6. The work and improvements done were Ten cuts - twelve feet wide by  
fifteen feet long by five feet deep - made for testing  
purposes. Equipment used was TD 18 Dozer

Dated June 18, 1985 Harold W. Brinkley

**SEAL** Harold W. Brinkley Signature

BOOK **1734** PAGE **857**

Subscribed to and sworn before me, a Notary Public, this 2 day of July  
1985, by Harold W. Brinkley

My Commission expires 8/24/88 Stanley Swatan  
Notary Public

STATE OF ARIZONA,

County of \_\_\_\_\_

In Docket No. \_\_\_\_\_

by certify that the within instrument was filed and recorded

Fee No.: # 44848

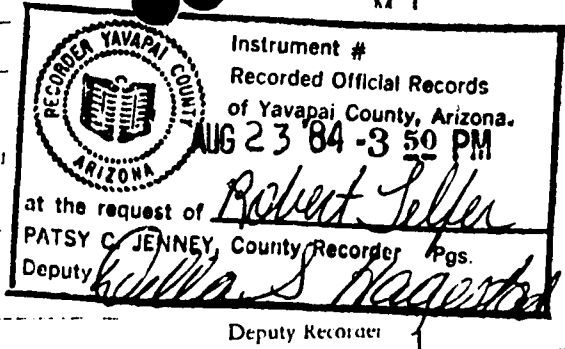

E.V.

When recorded mail to:

Witness

By

Deputy Recorder

### AFFIDAVIT OF PERFORMANCE OF ANNUAL WORK

RECEIVED  
B.L.M. AZ STATE OFFICE

AUG 24 1984

5/CA  
P

State of Arizona

County of Yavapai

ss

1. Dale & Marie Tucker Name

Name

7:45 A.M.

PHOENIX, ARIZONA

17441 Del Webb Address

Address

Sun City City

Arizona State

85928 Zip

mail to

being duly sworn according to law deposes and says that they are a citizen of the United States more than eighteen years of age and that all of the facts set forth in this affidavit are true and correct according to the best of their knowledge, information and belief.

2. That they are personally acquainted with the mining claim named Mission #1 (Lode) AMC44848, Mission #2 (Lode) AMC44849 situate in the Weaver Mining District, Yavapai County, Arizona, the location of which is recorded in the office of the County Recorder of that County in Book 1221, Page 690 to 693. Notice of location is posted in Section 29, Township 10N, Range 4W, G&SRB&M.

3. That between the dates of September 3, 1983 and April 6, 1984 at least Four Hundred (\$ 400.00) dollars worth of work and improvements were done and performed upon this claim not including location work.

4. The work and improvements were made by and at the expense of Dale & Marie Tucker, owners of the mine for the purpose of complying with the laws of the United States pertaining to assessments or annual work.

5. Dan Kokanovich - Acting Agent, Robert J. Telfer

were the names of the persons employed by the owner who labored to do the work and improvements.

6. The work and improvements done were Roadwork, Exploration Pit Dug, Samples Heavy Equipment Used TD9

Dated

4/5/84

Dan Kokanovich  
Signature

Subscribed to and sworn before me, a Notary Public, this

5th day of April

19

84, by DAN KOKANOVICH

My Commission expires My Commission Expires Oct. 4, 1985

C. Tuzana - Stevens  
Notary Public



35498  
44844

**RUSH**  
STATE OF ARIZONA,  
County of \_\_\_\_\_ } ss.

I hereby certify that the within instrument was filed and recorded

Fee No.:

INDEXED

In Docket No. \_\_\_\_\_, Page \_\_\_\_\_

Instrument # **24897**  
 Recorded Official Records  
 of Yavapai County, Arizona  
**JUL 20 '84 - 2 50 PM**  
 at the request of Robt. Brinkley  
 PATSY C. JENNEY, County Recorder Pgs. 1  
 Deputy Andrea M. Weedon \$ 5.00  
 Deputy Recorder

MICROFILMED

When recorded mail to:  
Robt. Brinkley  
Below

# AFFIDAVIT OF PERFORMANCE OF ANNUAL WORK

State of Arizona }  
County of Yavapai } ss.

RECEIVED  
B.L.M. AZ STATE OFFICE

JUL 26 1984

1. Harold W. Brinkley Name  
P. O. Box 265 Address  
Congress City Arizona State 85332 Zip

7:45 A.M.  
PHOENIX, ARIZONA

being duly sworn according to law deposes and says that they are a citizen of the United States more than eighteen years of age and that all of the facts set forth in this affidavit are true and correct according to the best of their knowledge, information and belief.

That they are personally acquainted with the mining claim named Hackberry 2, 3, 4, 5, 6, & 7 Weaver Creek & situate in the Slaughter Gulch Mining District, Yavapai County, Arizona, the location of which is recorded in the office of the County Recorder of that County in Book 209, 250, 515, 751 also lode, Page 519 249 Notice of location is posted in Section 1, Township 9N, Range 5W, G&SRB&M.

That between the dates of May 17 1984 and June 21 1984 at least \$ 1750.00 (\$ 1750.00) dollars worth of work and improvements were done and performed upon this claim not including location work. BIM Serial # AMC 44844 thru 44847 Hackberry Lode 2 thru 5 BIM Serial # AMC 35498 thru AMC 35503 Hackberry Placer 2 thru 7 The work and improvements were made by and at the expense of Harold W. Brinkley,

Lorraine Brinkley, Bob Brinkley, & Margie Brinkley owners of the mine for the purpose of complying with the laws of the United States pertaining to assessments or annual work.

Harold W. Brinkley and Bob Brinkley

were the names of the persons employed by the owner who labored to do the work and improvements.

The work and improvements done were 9 cuts were made approximately 12 feet wide by 5 feet deep and 15 feet long for sampling of ore, a TD 18 bulldozer was used to make cuts.

**SEAL**

BOOK 1547 PAGE 496

Dated July 6, 1984 Harold W. Brinkley Signature

Subscribed to and sworn before me, a Notary Public, this 19 day of July, 1984, by HAROLD W. BRINKLEY

My Commission expires 8/24/84 Stanley Watson Notary Public

44844  
35498

STATE OF ARIZONA, } I hereby certify that the within instrument was filed and recorded  
County of \_\_\_\_\_ } ss. \_\_\_\_\_, 19\_\_\_\_, at \_\_\_\_\_ M.

Fee No.:

In Docket No. \_\_\_\_\_, Page \_\_\_\_\_

Instrument # **25308**  
 Recorded Official Records  
 of Yavapai County, Arizona.  
**AUG 9 '83 - 12 30 PM**

at the request of Harold Brinkley  
 PATSY C. JENNEY, County Recorder  
 Deputy Narathy J. Clapper

INDEXED  
MICROFILMED  
Fee: \$ 5.00

WJW

**RUSH**

# AFFIDAVIT OF PERFORMANCE OF ANNUAL WORK

RECEIVED  
B.L.M. AZ STATE OFFICE

State of Arizona }  
County of Maricopa } ss. Yavapai

AUG 15 1983

1. Harold W Brinkley Name 7:45 A.M.  
PHOENIX, ARIZONA

TO →

P.O. Box 265 Address  
Congress City Ariz State 85332 Zip

being duly sworn according to law deposes and says that they are a citizen of the United States more than eighteen years of age and that all of the facts set forth in this affidavit are true and correct according to the best of their knowledge, information and belief.

That they are personally acquainted with the mining claim named Hackberry 2, 3, 4, 5, 6 & 7 situate in the Waver Gulch + Slaughter Mining District, Yavapai County, Arizona, the location of which is recorded in the office of the County Recorder of that County in Book 209 also Book 1221, Page 518 + 249. Notice of location is posted in Section 1, Township 9 N, Range 5 W, G&SRB&M.

That between the dates of Jan 1 to Jan 8, 1983 well drilled to 660 ft. and July 1st 1983 and July 30, 1983 at least \$ 8000.00 (\$ 8000.00)

dollars worth of work and improvements were done and performed upon this claim not including location work. Serial # A.M.C 44844 thru 44847 Hackberry Serial # 2 thru 7  
Serial # A.M.C 35498 thru A.M.C 35503 Hackberry Serial # 2 thru 7

The work and improvements were made by and at the expense of Harold W Brinkley  
Lorain Brinkley, Bob Brinkley and Margie Brinkley owners of the mine for the purpose of complying with the laws of the United States pertaining to assessments or annual work.

Harold W Brinkley and Bob Brinkley without Equipment to dig cuts Universal Drilling co out of small drilled well were the names of the persons employed by the owner who labored to do the work and improvements.

The work and improvements done were 7 cuts 12 ft wide 5 ft deep  
and 15 ft long also a well drilled to 660 ft for  
water and 5 inch casing set on well prof. from 260 to 280 ft  
300 to 320 ft, 340 to 360 ft, 420 to 440 ft, 500 to 520 ft +  
Cement grout in also 7 inch pipe from 0 to 20 ft. all for water

Dated Aug 8 - 83 Harold W Brinkley Signature

Subscribed to and sworn before me, a Notary Public, this 9 day of August, 1983, by HAROLD W. BRINKLEY

OFFICIAL SEAL  
 CYRENE A. SARGENT  
 Notary Public  
 MARICOPA COUNTY  
 My Comm. Expires July 12, 1985

Cyrene A. Sargent  
Notary Public



I do hereby certify that the within **JUL 29 '83-9 40 AM**

it was filed and recorded at the request of

Kokanovich  
845

44848

at \_\_\_\_\_ o'clock \_\_\_\_\_ book 1555 Official Records Page

Records of Yavapai County, Arizona. WITNESS my hand and official seal the day and year first above written.

PATSY C. JENNEY, County Recorder

By Andrea M. Weedon Deputy

When recorded mail to:

RECEIVED  
B.L.M. AZ STATE OFFICE

AUG 01 1983

7:45 A.M.

PHOENIX, ARIZONA

County Recorder
By _____
Deputy Recorder

Fee: \$

### AFFIDAVIT OF PERFORMANCE OF ANNUAL WORK

State of Arizona

County of Yavapai } ss

1. Dale & Marie Tucker

Name

17441 Del Webb

Address

Sun City

Arizona

85928

City

State

Zip

being duly sworn according to law deposes and says that they are a citizen of the United States more than eighteen years of age and that all of the facts set forth in this affidavit are true and correct according to the best of their knowledge, information and belief.

2. That they are personally acquainted with the mining claim named Mission #1 (Lode)

AMC44848, Mission #2 (Lode) AMC44849 situate in the Weaver Mining District,

Yavapai County, Arizona, the location of which is recorded in the office of

the County Recorder of that County in Book 1221, Page 690 to 693. Notice of

location is posted in Section 29, Township 10N, Range 4W, G&SRB&M.

3. That between the dates of September 2, 1982 and July 22, 1983

at least Two thousand (\$ 2,000.00) dollars worth of work and improvements were done and performed upon this claim not including location work.

4. The work and improvements were made by and at the expense of Dale and Marie Tucker, owners of the mine for the purpose of complying with the laws of the United States pertaining to assessments or annual work.

5. Dan Kokanovich--acting agent, Robert J. Telfer

were the names of the persons employed by the owner who labored to do the work and improvements.

6. The work and improvements done were Roadwork, Geological studies, sampling and assaying. Heavy equipment used was a Cat 922B.

Dated 7-25-83  
~~7-25-83~~ Moly

Dale Tucker  
Signature

Subscribed to and sworn before me, a Notary Public, this 25<sup>th</sup> day of July, 1983, by \_\_\_\_\_

My Commission expires 9-5-84

Kristi L. Moly  
Notary Public

1555 845  
STI L. MOLZ  
NOTARY PUBLIC  
STATE OF KANSAS  
My Appt. Expires

mail to: DAN KOKANOVICH

441 N. HOWARD

5/2 updated by gw



35498-35503  
44844-44849

PATSY C. JENNEY, County Recorder  
By [Signature] Deputy

WITNESSED

MICROFILMED

# Affidavit of Labor Performed and Improvements Made

ARIZONA STATE OFFICE  
B.L. LAND MANAGEMENT



SEP 20 1982

updated by w.

7:45 A.M.  
PHOENIX, ARIZONA  
being duly sworn, deposes and

STATE OF ARIZONA, }  
County of Yavapai } ss.  
Harold W Brinkley

says that he is a citizen of the United States and more than twenty-one years of age, and resides at Congress in Yavapai County, State of Arizona, and is personally

acquainted with the mining claim known as Hackberry 2, 3, 4, 5, 6 & 7 Placer Claim and Hackberry Lode Claims 2, 3, 4 & 5 mining claim, situate in Weaver Creek and Slaughter Gulch

Mining District, County of Yavapai, State of Arizona, the location notice of which is recorded in the office of the County Recorder of said County, in Book 209 also Book 122 of Records of Mines, at page 518; that between the 1st day of Sept., A. D. 1981, and the 28th day of Aug, A. D. 1982, at least \$ 2500.00

2500.00 dollars worth of work and improvements were done and performed upon said claim, not including the location work of said claim. Such work and improvements were made by and at the expense of Harold W Brinkley and Bob Brinkley and H.W. Brinkley mining co.

owner Sonderstrom of said claim for the purpose of complying with the laws of the United States, pertaining to assessment of annual work, and Harold W Brinkley and Bob Brinkley as H.W. Brinkley mining co.

were the men employed by said owner S and who labored upon said claim, did said work and improvements, the same being as follows, to-wit:

made 12 cuts, with T. D. 18 cut & also channels 12 ft wide and approx 25 to 30 ft long & 4 to 6 ft deep and ran three tromble approx 100 yds of material for drag work & sample.

Type	name of claims	Serial number of Placer claims	name of claims
Placer Claims:	A - MC 35493 thru A MC 35503	Hackberry #2 thru 7 incl.	
Lode Claims:	R MC. 44844 thru A MC 44847	Hackberry Lode #2 thru 5 incl.	

Claims are located in Yavapai County, State of Ariz. Hackberry 2 thru 7 are in Sec 1 - T 9 N - R 5 W and #2 overlaps into Section 36 - T 10 N - R 5 W.

BOOK 1485 PAGE 833

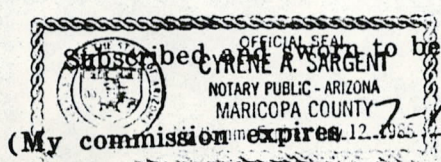

Subscribed and sworn to before me this 16 day of Sept, A. D. 1982  
Cyrene A. Sargent  
Notary Public.

Robert Brinkley  
Box 203  
Congress 5 85332



**NOTICE!!**

**These documents have been scanned!**

**Do not place un-scanned documents beneath this notice!**

**Do not remove this notice from this file!**

GPO Jacket No. 560-102  
Print Order 61549  
Rise Business Services, LLC  
Job=AZ15 9/20/2019



Box Number= AZ15266



Claim Begin-End: AMC044844-AMC044849

**5 Miscellaneous**



AZ15266-1

AMC044844-AMC045684

**NO  
DOCUMENTS  
FOUND**

NO DOCUMENTS FOUND  
NO DOCUMENTS FOUND



**NOTICE!!**

**These documents have been scanned!**

**Do not place un-scanned documents beneath this notice!**

**Do not remove this notice from this file!**

GPO Jacket No. 560-102  
Print Order 61549  
Rise Business Services, LLC  
Job=AZ15 9/20/2019



Box Number= AZ15266



Claim Begin-End: AMC044844-AMC044849

**6 Location Notices-Amendments and Supporting Documents**



AZ15266-1

AMC044844-AMC045684

I do hereby certify that the within instrument was filed and recorded at the request of Harold W. Brinkley on JUN 8 '79 - 11 55 AM clock, Book 1221 Official Records 681-682-683 Records of Yavapai County, Arizona. WITNESS my hand and official seal the day and year first above written.

PATSY C. JENNEY, County Recorder

By Andrea Schmechel Deputy

RECEIVED  
B. L. M. AZ STATE OFFICE

JUN 21 1979

### Notice of Mining Location

LODE CLAIM

A MC 44844

10:00 A.M.  
TO PHOENIX, ARIZONA MAY CONCERN:

This Mining Claim, the name of which is the Hackberry Lode # 2

Mining Claim, situate on land belonging to the United States of America, and in which there are valuable mineral deposits, was entered upon and located for the purpose of exploration and purchase by Harold W. Brinkley (a citizen of the United States)

(Locator must insert either "A Citizen of the United States," or "Who has declared his intention to become a Citizen of the United States.")  
the undersigned, on the 25 day of May, 1979

The length of this claim is 1500 feet and 1 claim 700 feet in a S.W. to N.E. direction and 300 feet in a W. to E. direction from the center of the discovery shaft, at which this notice is posted, lengthwise of the claim together with 300 feet in width of the surface grounds, on each side of the center of said claim. The general course of the lode deposit and premises is from the South West to the North East.

The claim is situated and located in the W. Lower Mining District, in Yavapai county, in the State of Arizona, about 1/2 mile in a Southerly direction from the town of Stanton Ariz., and starting at the Government survey marker between Sec 36-T10N-R5W and Sec 1-T9N-R5W then running north in sec 36 150 ft then east 600 ft then south 1500 ft then west 600 ft then north 150 ft to place of beginning

The surface boundaries of the claim are marked upon the ground as follows:

Beginning at the center part of the lower end of claim 850 ft south of Government survey marker of Sec 36-T10N-R5W and Sec 1-T9N-R5W then 300 ft at a point in a S.E. direction 300 feet from the discovery shaft (at which this notice is posted), being in the center of the South end line of said claim; thence East 300 feet to a monument, being the lower right hand corner of said claim; thence North 1500 feet to a monument being at the upper right hand corner of said claim; thence West 300 feet to a monument at the center of the North end of this claim; thence West 300 feet to a monument, being at the upper left hand corner of said claim; thence South 1500 feet to a monument at the lower left hand corner of said claim; thence East 300 feet to the place of beginning.

Dated and posted on the ground this 25 day of May, 1979

Robert Brinkley

Harold W. Brinkley

Witness

Locator(s)

STATE OF ARIZONA }  
COUNTY OF \_\_\_\_\_ } ss.

BOOK 1221 PAGE 681

Witness my hand and official seal the day and year aforesaid.

I hereby certify that the within instrument was filed and recorded at request of \_\_\_\_\_

County Recorder.

By \_\_\_\_\_

Deputy Recorder.

on 6/26/79 at Copiers 25332  
\_\_\_\_\_  
M, Docket \_\_\_\_\_

Fee \$1.00

Indexed	Photostat Compared	Blotted
---------	--------------------	---------



mission #1 Lode claim  
mission #2 Lode claim

Form 9180-14  
March 1965  
(formerly 4-1414)

UNITED STATES  
DEPARTMENT OF THE INTERIOR  
BUREAU OF LAND MANAGEMENT

RECEIVED  
B. L. M. AZ STATE OFFICE

LAND SECTION DIAGRAM

JUN 21 1979

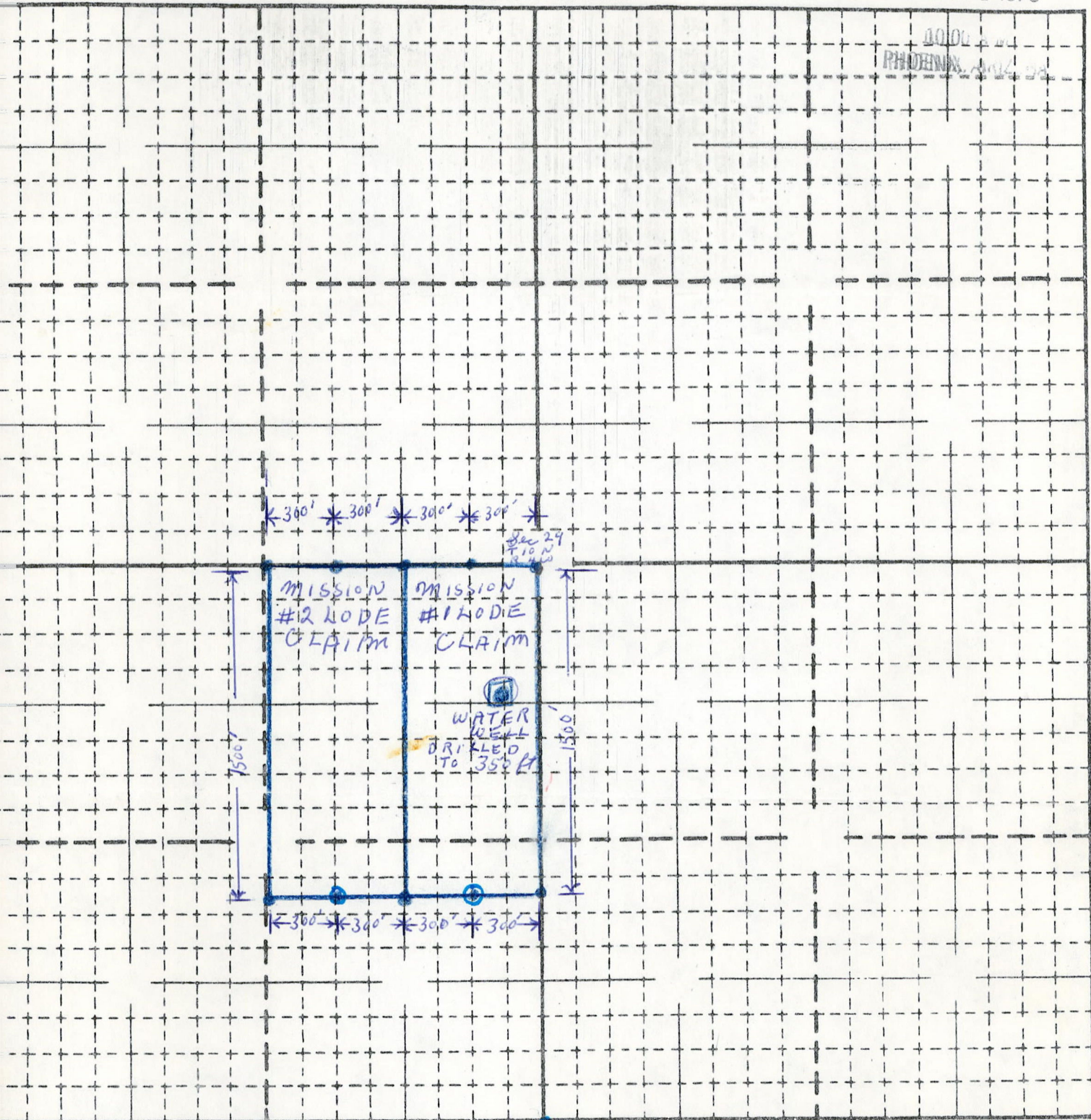

Section	29	Township	10 N	Range	4 W	Meridian	Gila and Salt River
---------	----	----------	------	-------	-----	----------	---------------------

**A MC 44844**

Remarks Mission #1 Lode Claim: Commencing 1140 ft north of the Government survey marker between sec. 29 and sec 32, T. 10 N - R. 4 W. at a monument, thence 1500 ft due north to a monument being the center of sec. 29; thence due west 300 ft to an end monument, thence 300 ft due west to a corner monument; thence due south 1500 ft to a corner monument; thence 300 ft due east to an end monument thence 300 ft due east again to a corner monument to the place of beginning.

also mission #2 Lode claim; commencing 1140 ft due north of the Government survey marker between sec 29 + 32, T. 10 N - R. 4 W and 600 ft due west to the corner of mission lode #1 monument; thence north 1500 ft to a monument being the north west corner of mission #1 lode; thence due west 300 ft to an end monument; thence due west 300 ft to a corner monument; thence due south 1500 ft to a corner monument; thence due east 300 ft to an end monument; thence due east 300 ft to a corner monument as the place of beginning of the mission #2 lode claim.

a well I drilled on the mission glacier claims to the depth of 355 ft for water is located 1950 ft due north of this government survey marker <sup>which is</sup> the center of sec 29 and sec 32, T. 10 N, R. 4 W, and approx 200 ft due west of this east side of the mission claim; this is a group of claim; I claim due to the water well I drilled.

Prepared by: Harold W Brinkley Date: May 28 1979



Hackberry #2  
#3  
#4  
#5  
Lode claims

Form 9180-14  
(March 1965)  
(formerly 4-1414)

Government survey  
marker between  
Sec 36 T10N R5W  
and  
Sec 1 T9N R4W

UNITED STATES  
DEPARTMENT OF THE INTERIOR  
BUREAU OF LAND MANAGEMENT  
LAND SECTION DIAGRAM

WATER WELL  
DRILLED TO  
410 FT DEEP

RECEIVED  
B. L. M. AZ STATE OFFICE

JUN 21 1979

10:00 A.M.  
PHOENIX, ARIZONA

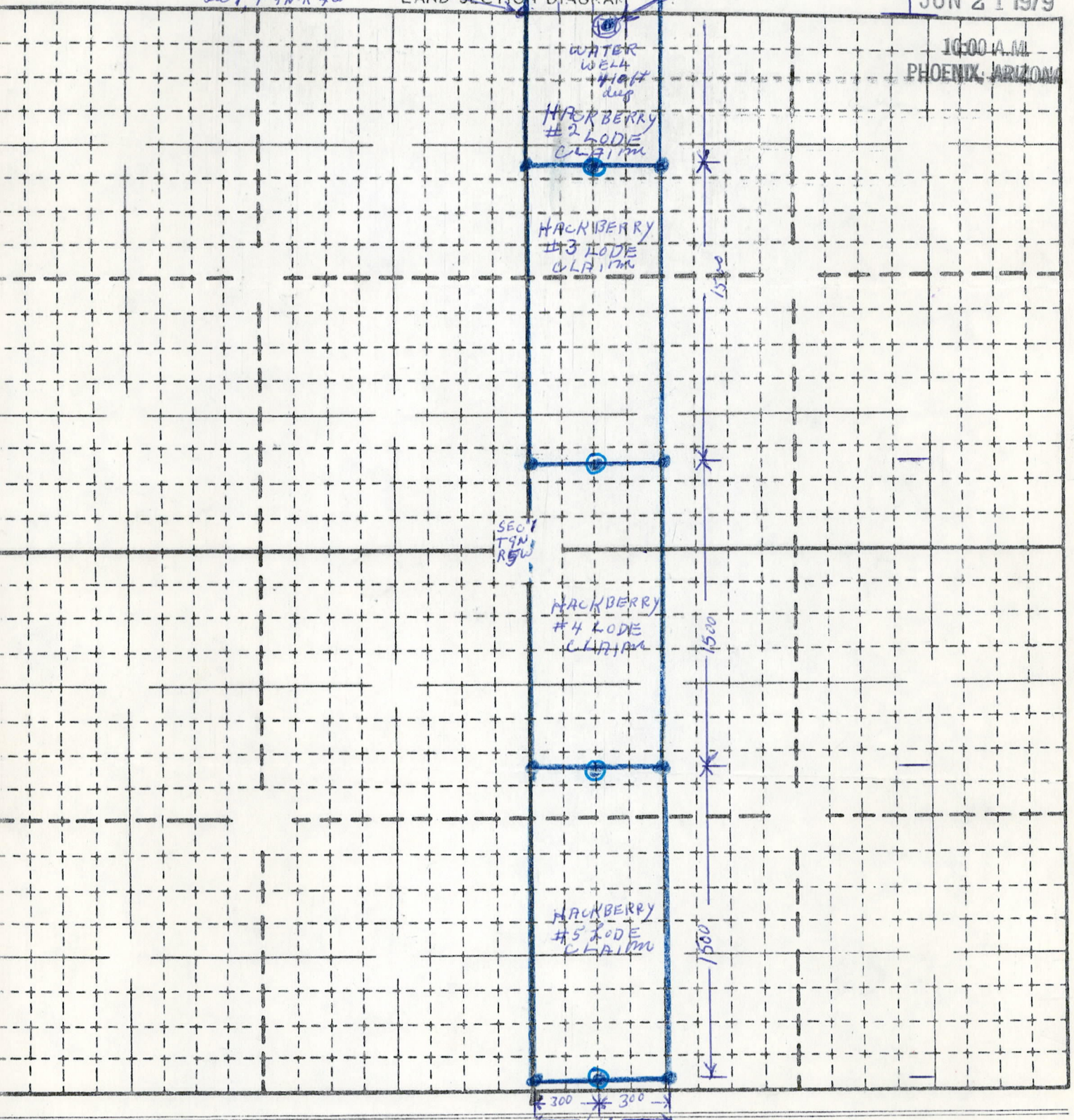

Land description

A MC 44844

Section 36-T10N-R5W and 1-T9N-R5W Township 10N and 9N Range 5W Meridian Gila and Salt River

Remarks Starting at Gov. Survey marker between Sec 36-T10N-R5W and Sec 1-T9N-R5W thence north 750 ft to a monument; thence 300 ft due east to a corner monument; thence due east to a corner monument; thence due south 1500 ft to a monument being the S.E. corner of Hackberry #2 lode; thence due west 300 ft to an end monument; thence due west 300 ft to a corner monument being the S.W. corner of Hackberry #2 lode; thence due north 750 ft to the Government survey marker between sec 36 and 1 - to a monument of beginning known as the Hackberry #2 lode claim. Commencing 750 ft S. of the survey marker between sec 36 and 1 - to a monument thence due east 300 ft to an end monument; thence due S. 1500 ft to a corner monument being the S.E. corner of Hackberry #3 lode claim; thence due west 300 ft to an end monument; thence due west 300 ft to the S.W. corner monument of Hackberry #3 thence due north 1500 ft to the place of beginning being Hackberry #3 lode claim; then commencing 2250 ft South of the gov. Survey marker between sec 36 and sec 1, thence east 300 ft to an end monument thence 300 ft due east to a corner monument being the N.E. corner of Hackberry #4 lode; thence due west 300 ft to an end monument; thence due N 1500 ft to a corner monument being the S.E. corner of Hackberry #4 lode; thence due west 300 ft to a corner monument; using the S.W. corner of Hackberry lode #4, thence due N 1500 ft to place of beginning. then commencing 3750 ft S. of the Government survey marker of sec 36 + sec 1, to a monument being the N.W. corner of Hackberry #5 lode claim, thence due E. 300 ft to an end monument, thence due E. 300 ft to the N.E. corner monument of Hackberry #5 lode claim, thence due W. 300 ft to an end monument, thence due S. 1500 ft to the monument being the S.E. corner of #5 Hackberry lode; thence due north 1500 ft to a monument; thence due west 300 ft to a monument being the S.W. corner of Hackberry #5, thence due north 1500 ft to a monument being the N.W. corner of Hackberry #5 to place of beginning. This is a group of lode claims & claim due to the water well & shall be 410 ft which is located in sec 1-T9N-R5W located 410 ft due east and 50 ft South of the survey marker between Sec 36-T10N-R5W and sec 1-T9N-R5W. all drawn on Hackberry lode #2, #3, #4, and #5

Prepared by: Harold W. Brinkley

Date May 25, 1979



I do hereby certify that the within instrument was filed and recorded at the request of

on JUN 8 '79 - 11:55 AM clock Book 1221 Official Records

Records of Yavapai County, Arizona. WITNESS my hand and official seal the day and year first above written.

Harold W. Brinkley  
684-685

PATSY S. JENNEY, County Recorder

By *Arthur Gonzalez* Deputy

RECEIVED  
B. L. M. AZ STATE OFFICE

JUN 21 1979

Notice of Mining Location

LODE CLAIM

A MC 44845

TO ALL WHOM IT MAY CONCERN:  
PHOENIX, ARIZONA

This Mining Claim, the name of which is the *Hackberry Lode # 3*

Mining Claim, situate on land belonging to the United States of America, and in which there are valuable mineral deposits, was entered upon and located for the purpose of exploration and purchase by *Harold W. Brinkley "a citizen of the United States"*

(Locator must insert either "A Citizen of the United States," or "Who has declared his intention to become a Citizen of the United States.")  
the undersigned, on the *25<sup>th</sup>* day of *May*, 197*9*

The length of this claim is *1500* feet and *1* claim *2200* feet in a *SW to NE* direction and *300* feet in a *W to E* direction from the center of the discovery shaft, at which this notice is posted, lengthwise of the claim together with *300* feet in width of the surface grounds, on each side of the center of said claim. The general course of the lode deposit and premises is from the *S. W.* to the *N. E.*

The claim is situated and located in the *W. Lower* Mining District, in *Yavapai* county, in the State of Arizona, about *1/2* mile in a *South East* direction from *the town of Stanton Ariz.*, and approx *2950 ft* South of the Government survey made between sec 36 - T 10 N - R 5 W and sec 1 - T 9 N - R 5 W with the *NORTH 1500 ft thence East 600 ft thence South 1500 ft thence west 600 ft to place of beginning*

The surface boundaries of the claim are marked upon the ground as follows:

Beginning at *the center post of the lower end of claim 2350 ft S. of Government survey made of T 36 + 1 T 10 N - 4 N - 5 W thence East 300 ft* at a point in a *S. E.* direction *approx 2000* feet from the discovery shaft (at which this notice is posted), being in the center of the *South* end line of said claim; thence *East 300* feet to a *monument*, being the *lower right hand* corner of said claim; thence *north 1500* feet to a *monument* being at the *upper right hand* corner of said claim; thence *west 300* feet to a *monument* at the center of the *upper north* end of this claim; thence *west 300* feet to a *monument*, being at the *upper left hand* corner of said claim; thence *South 1500* feet to a *monument* at the *lower left hand* corner of said claim; thence *East 300* feet to the place of beginning.

Dated and posted on the ground this *26* day of *May*, 197*9*.

*Robert Brinkley*

*Harold W. Brinkley*

Witness

Locator(s)

BOOK 1221 PAGE 684

STATE OF ARIZONA

COUNTY OF \_\_\_\_\_

ss.

Witness my hand and official seal the day and year aforesaid.

I hereby certify that the within instrument was filed and recorded at request of \_\_\_\_\_

County Recorder.

By \_\_\_\_\_

Deputy Recorder.

on \_\_\_\_\_ at \_\_\_\_\_

Fee \$1.00

Indexed	Photostat Compared	Blotted
---------	--------------------	---------

\_\_\_\_\_ M, Docket \_\_\_\_\_

MAP FILED IN A MC 44844

I do hereby certify that the within instrument was filed and recorded, at the request of Harold W. Brinkley on JUN 8 '79 - 11 55 AM Book 1221 Official Records Page 686-687

Records of Yavapai County, Arizona. WITNESS my hand and official seal the day and year first above written.

PATSY C. JENNEY, County Recorder  
By Richard Sanchez Deputy

RECEIVED  
B. L. M. AZ STATE OFFICE

JUN 21 1979

Notice of Mining Location  
LODE CLAIM

A MC 44846

TO ALL WHOM IT MAY CONCERN:

10:00 A.M.  
PHOENIX, ARIZONA

This Mining Claim, the name of which is the Hackberry Lode # 4 Mining Claim, situate on land belonging to the United States of America, and in which there are valuable mineral deposits, was entered upon and located for the purpose of exploration and purchase by Harold W. Brinkley "a citizen of the United States"

(Locator must insert either "A Citizen of the United States," or "Who has declared his intention to become a Citizen of the United States.")  
the undersigned, on the 27 day of May, 1979

The length of this claim is 1500 feet and 1 claim 3700 feet in a S.W. to N.E. direction and 300 feet in a W. to E. direction from the center of the discovery shaft, at which this notice is posted, lengthwise of the claim together with 300 feet in width of the surface grounds, on each side of the center of said claim. The general course of the lode deposit and premises is from the S. W. to the N. E.

The claim is situated and located in the W. Lower Mining District, in Yavapai county, in the State of Arizona, about one and 1/2 mile in a South East direction from the town of Stanton over and approx 3.750 ft south of the Government survey marker between sec 36 T.10N-R5W and sec 1-T9N-R5W, thence NORTH 1500 ft, thence east 600 ft, thence SOUTH 1500 ft thence west 600 ft to place of beginning

The surface boundaries of the claim are marked upon the ground as follows:  
Beginning at The center post of the lower end of claim approx 3.850 ft South of Government survey marker of sec 36 & sec 1-T.10N-R5W & T.9N-R5W thence East 300 ft at a point in a S.E. direction approx 3500 feet from the discovery shaft (at which this notice is posted), being in the center of the South end line of said claim; thence East 300 feet to a monument, being the lower right hand corner of said claim; thence North 1500 feet to a monument being at the upper right hand corner of said claim; thence west 300 feet to a monument at the center of the upper north end of this claim; thence west 300 feet to a monument, being at the upper left hand corner of said claim; thence South 1500 feet to a monument at the lower left hand corner of said claim; thence East 300 feet to the place of beginning.

Dated and posted on the ground this 27 day of May, 1979  
Robert Brinkley Witness Harold W. Brinkley Locator(s)

STATE OF ARIZONA }  
COUNTY OF \_\_\_\_\_ } ss.

BOOK 1221 PAGE 686

Witness my hand and official seal the day and year aforesaid.

I hereby certify that the within instrument was filed and recorded at request of \_\_\_\_\_

County Recorder.

By \_\_\_\_\_ Deputy Recorder.

on \_\_\_\_\_ at \_\_\_\_\_ M, Docket \_\_\_\_\_

Fee \$1.00

Indexed	Photostat Compared	Blotted
---------	--------------------	---------

MAP FILED IN A MC 44846



I do hereby certify that the within instrument was filed and recorded at the request of Harold W. Brinkley  
on JUN 8 '79 - 11 55 AM clock 1221 Book 688-689 Official Records

Records of Yavapai County, Arizona. WITNESS my hand and official seal the day and year first above written.

RECEIVED  
B. L. M. AZ STATE OFFICE

PATSY C. JENNEY, County Recorder  
By Kathleen Gonzalez, Deputy

JUN 21 1979

### Notice of Mining Location

A MC 44847

10:00 A.M.

LODE CLAIM

TO PHOENIX, ARIZONA MAY CONCERN:

This Mining Claim, the name of which is the Hackberry Lode # 5  
Mining Claim, situate on land belonging to the United States of America, and in which there are valuable mineral deposits, was entered upon and located for the purpose of exploration and purchase by Harold W. Brinkley "a citizen of the United States"

(Locator must insert either "A Citizen of the United States," or "Who has declared his intention to become a Citizen of the United States.")  
the undersigned, on the 28 day of May, 1979

The length of this claim is 1500 feet and 1 claim 5200 feet in a S.W. & N.E. direction and 300 feet in a W. to E. direction from the center of the discovery shaft, at which this notice is posted, lengthwise of the claim together with 300 feet in width of the surface grounds, on each side of the center of said claim. The general course of the lode deposit and premises is from the S. W. to the N. E.

The claim is situated and located in the Weaver Mining District, in Yavapai county, in the State of Arizona, about one and 1/2 mile in a South East direction from the town of Stanton Ariz. and approx 5250 ft south of the Government survey marker between Sec 36 - T. 10 N. - R. 5 W and Sec. 1 - T. 9 N. - R. 5 W. thence NORTH 1500 ft thence west 600 ft thence SOUTH 1500 ft, thence west 600 ft to place of beginning

The surface boundaries of the claim are marked upon the ground as follows:  
Beginning at the center post of the lower end of claim approx 5350 ft south of Government survey marker of Sec 36 + Sec. 1 - T. 10 N. - R. 5 W + T. 9 N. - R. 5 W thence east 300 ft at a point in a SE direction approx 5000 feet from the discovery shaft (at which this notice is posted), being in the center of the South end line of said claim; thence East 300 feet to a monument, being the Lower Right hand corner of said claim; thence north 1500 feet to a monument being at the upper right hand corner of said claim; thence west 300 feet to a monument at the center of the upper north end of this claim; thence west 300 feet to a monument, being at the upper left hand corner of said claim; thence South 1500 feet to a monument at the lower left hand corner of said claim; thence East 300 feet to the place of beginning.

Dated and posted on the ground this 28 day of May, 1979.  
Robert Brinkley Witness Harold W. Brinkley Locator(s)

STATE OF ARIZONA }  
COUNTY OF \_\_\_\_\_ } ss.

BOOK **1221** PAGE **688**

Witness my hand and official seal the day and year aforesaid.

I hereby certify that the within instrument was filed and recorded at request of \_\_\_\_\_

County Recorder.

By \_\_\_\_\_ Deputy Recorder.

on \_\_\_\_\_ at \_\_\_\_\_ M, Docket \_\_\_\_\_

Fee \$1.00

Indexed	Photostat Compared	Blotted
---------	--------------------	---------

MAP FILED IN A MC 44847

I do hereby certify that the within instrument was filed and recorded at the request of Harold W. Brinkley  
on JUN 8 79-11 55 AM lock 1221 Book 1221 Official Records 690-691  
Records of Yavapai County, Arizona. WITNESS my hand and official seal the day and year 1979 above written.

PATSY C. JENNEY, County Recorder  
By Arthur Gonzalez, Deputy

RECEIVED  
B. L. M. AZ STATE OFFICE

JUN 21 1979

### Notice of Mining Location

LODE CLAIM

**A MC 44848**

TO ALL WHOM IT MAY CONCERN:

PHOENIX, ARIZONA

This Mining Claim, the name of which is the Mission #1 lode

Mining Claim, situate on land belonging to the United States of America, and in which there are valuable mineral deposits, was entered upon and located for the purpose of exploration and purchase by Harold W. Brinkley a citizen of the United States

(Locator must insert either "A Citizen of the United States," or "Who has declared his intention to become a Citizen of the United States.")  
the undersigned, on the 28 day of May, 1979.

The length of this claim is 1500 feet and 1 claim 750 feet in a N. and also S. direction and 300 feet in a W. and also E. direction from the center of the discovery shaft, at which this notice is posted, lengthwise of the claim together with 300 feet in width of the surface grounds, on each side of the center of said claim. The general course of the lode deposit and premises is from the north and south to the EAST and west.

The claim is situated and located in the Weaver Mining District, in Yavapai county, in the State of Arizona, about 1 miles in a S. E. direction from the town of Stanton Ariz.; approx 1140 ft n. of the Government survey marker of Sec. 29 and 32, T. 10 N - R 4 W of the Gila and Salt River meridian on Weaver Creek area.

The surface boundaries of the claim are marked upon the ground as follows:

Beginning at the center point of the lower end of claim at a point in a South west direction 900 feet from the discovery shaft (at which this notice is posted), being in the center of the South end line of said claim; thence East 300 feet to a monument, being the lower right corner of said claim; thence north 1500 feet to a monument being at the upper right corner of said claim; thence W. 300 feet to a monument at the center of the upper end of this claim; thence W. 300 feet to a monument, being at the upper left corner of said claim; thence S. 1500 feet to a monument at the lower left corner of said claim; thence 300 EAST feet to the place of beginning.

Dated and posted on the ground this 28 day of May, 1979.  
Robert Brinkley Witness Harold W. Brinkley Locator(s)

STATE OF ARIZONA }  
COUNTY OF \_\_\_\_\_ } ss.

BOOK **1221** PAGE **690**

Witness my hand and official seal the day and year aforesaid.

I hereby certify that the within instrument was filed and recorded at request of \_\_\_\_\_

County Recorder.

By \_\_\_\_\_ Deputy Recorder.

on \_\_\_\_\_ at \_\_\_\_\_ M, Docket \_\_\_\_\_

Fee \$1.00

Indexed	Photostat Compared	Blotted
---------	--------------------	---------

MAP FILED IN A MC 44848



I do hereby certify that the within instrument was filed and recorded at the request of Harold W. Brinkley on JUN 8 1979 - 11 55 AM Book 1221 Official Records Page 692-693

Records of Yavapai County, Arizona. WITNESS my hand and official seal the day and year first above written.

B. L. M. AZ STATE OFFICE

PATSY C. JENNEY County Recorder  
By Katherine Gonzales Deputy

JUN 21 1979

### Notice of Mining Location

**A MC 44849**

10:00 A.M.

LODE CLAIM

PHOENIX, ARIZONA

TO ALL WHOM IT MAY CONCERN:

This Mining Claim, the name of which is the mission # 2 lode Mining Claim, situate on land belonging to the United States of America, and in which there are valuable mineral deposits, was entered upon and located for the purpose of exploration and purchase by Harold W. Brinkley a citizen of the United States

(Locator must insert either "A Citizen of the United States," or "Who has declared his intention to become a Citizen of the United States.")  
the undersigned, on the 28 day of May, 1979

The length of this claim is 1500 feet and I claim 1000 feet in a S W direction and 350 feet in a W direction from the center of the discovery shaft, at which this notice is posted, lengthwise of the claim together with 300 feet in width of the surface grounds, on each side of the center of said claim. The general course of the lode deposit and premises is from the North and South to the East and West

The claim is situated and located in the Weaver Mining District, in Yavapai county, in the State of Arizona, about 6 3/4 miles in a S. E. direction from The town of Stanton Ariz., approx 1140 ft n. of the government survey marker of Sec. 29 and 32 T. 10 N. - R. 4 W. of the Gila and Salt River meander on weaver creek area.

The surface boundaries of the claim are marked upon the ground as follows:  
Beginning at the center post of the lower end of claim  
at a point in a South west direction 1150 feet from the discovery shaft (at which this notice is posted), being in the center of the South end line of said claim; thence West 300 feet to a monument, being the lower left corner of said claim; thence North 1500 feet to a monument being at the upper left corner of said claim; thence East 300 feet to a monument at the center of the North end of this claim; thence East 300 feet to a monument, being at the upper Right corner of said claim; thence South 1500 feet to a monument at the lower Right corner of said claim; thence West 300 feet to the place of beginning.

Dated and posted on the ground this 28 day of May, 1979  
Robert Brinkley Harold W. Brinkley

Witness

Locator(s)

STATE OF ARIZONA }  
COUNTY OF \_\_\_\_\_ } ss.

BOOK **1221** PAGE **692**

Witness my hand and official seal the day and year aforesaid.

I hereby certify that the within instrument was filed and recorded at request of \_\_\_\_\_

County Recorder.

By \_\_\_\_\_ Deputy Recorder.

on \_\_\_\_\_ at \_\_\_\_\_  
M, Docket \_\_\_\_\_

Fee \$1.00

Indexed	Photostat Compared	Blotted
---------	--------------------	---------

3

MAP FILED IN A MC 44849